

Structure determination of genomes and genomic domains by satisfaction of spatial restraints

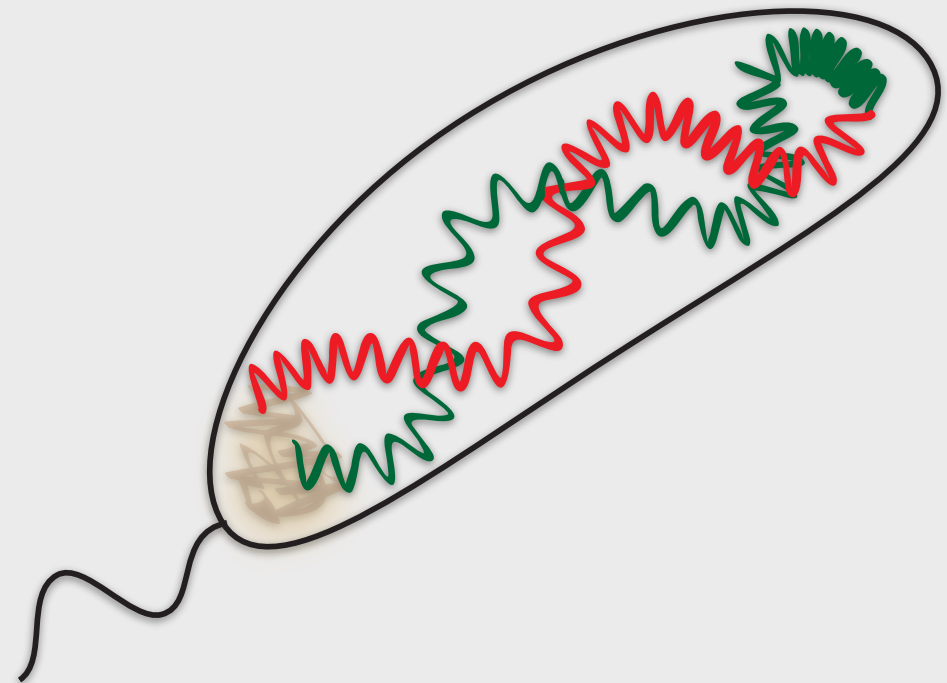

Structural Genomics Laboratory
Bioinformatics & Genomics Department
Prince Felipe Research Center (CIPF), Valencia, Spain

Marc A. Marti-Renom

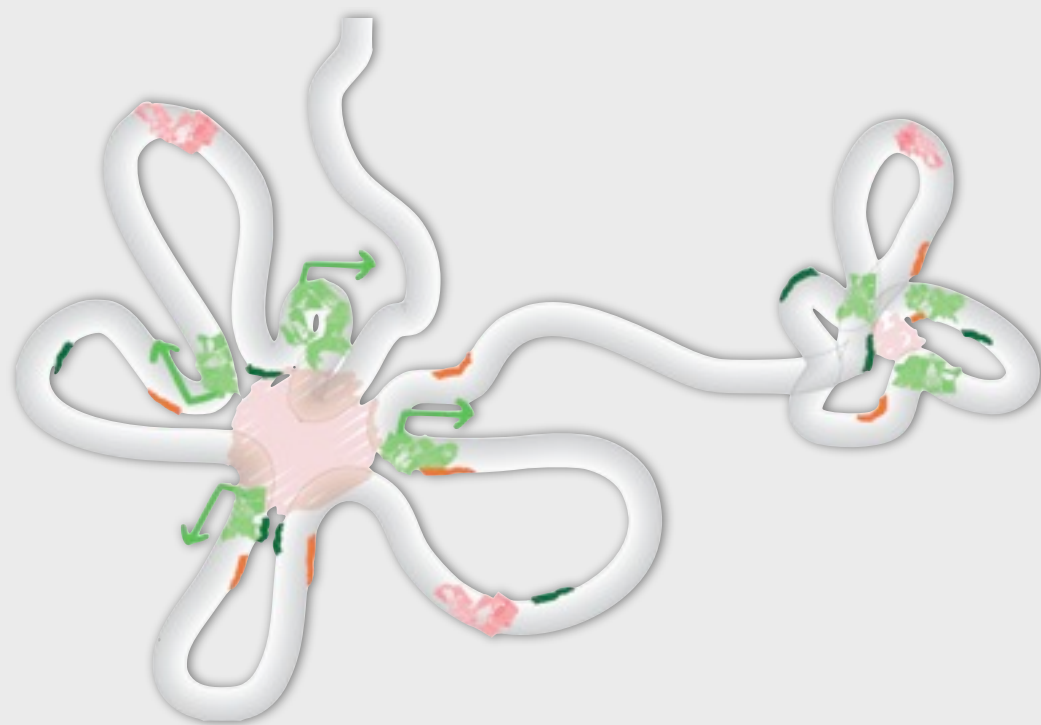

<http://sgu.bioinfo.cipf.es>

Simple genomes

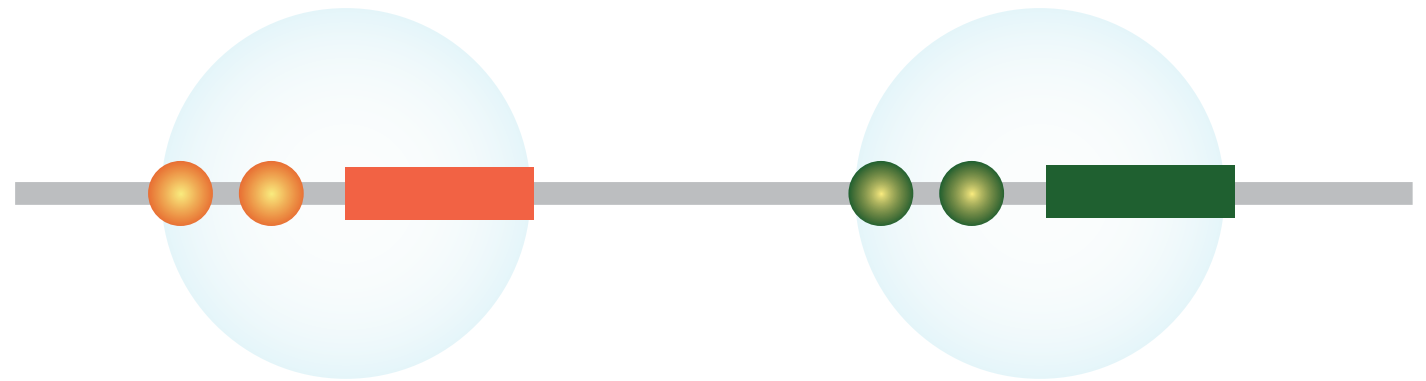

Complex genomes

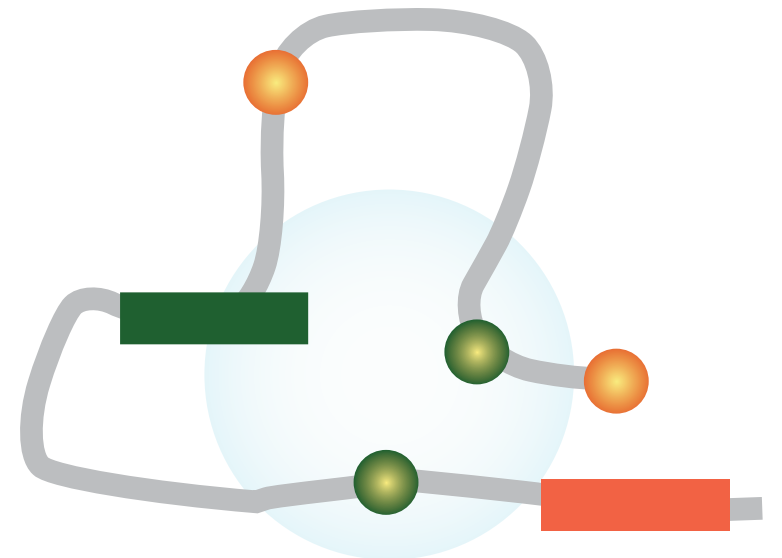
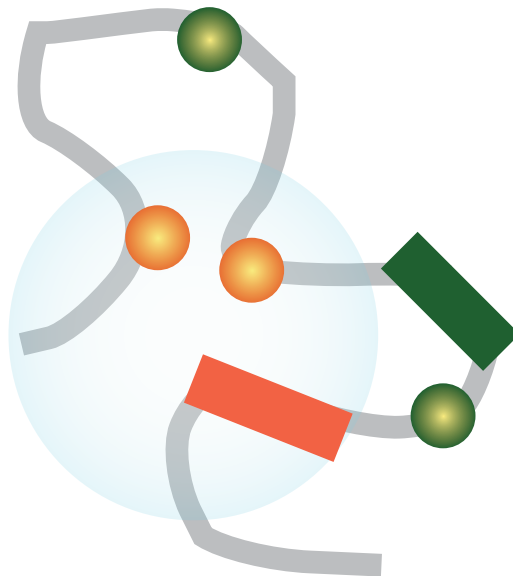

Knowledge

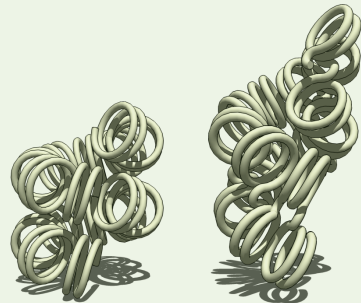
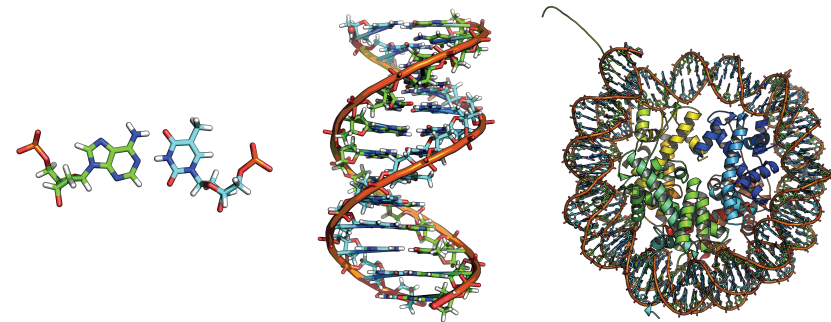

IDM

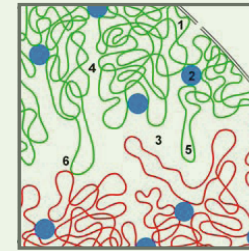

INM

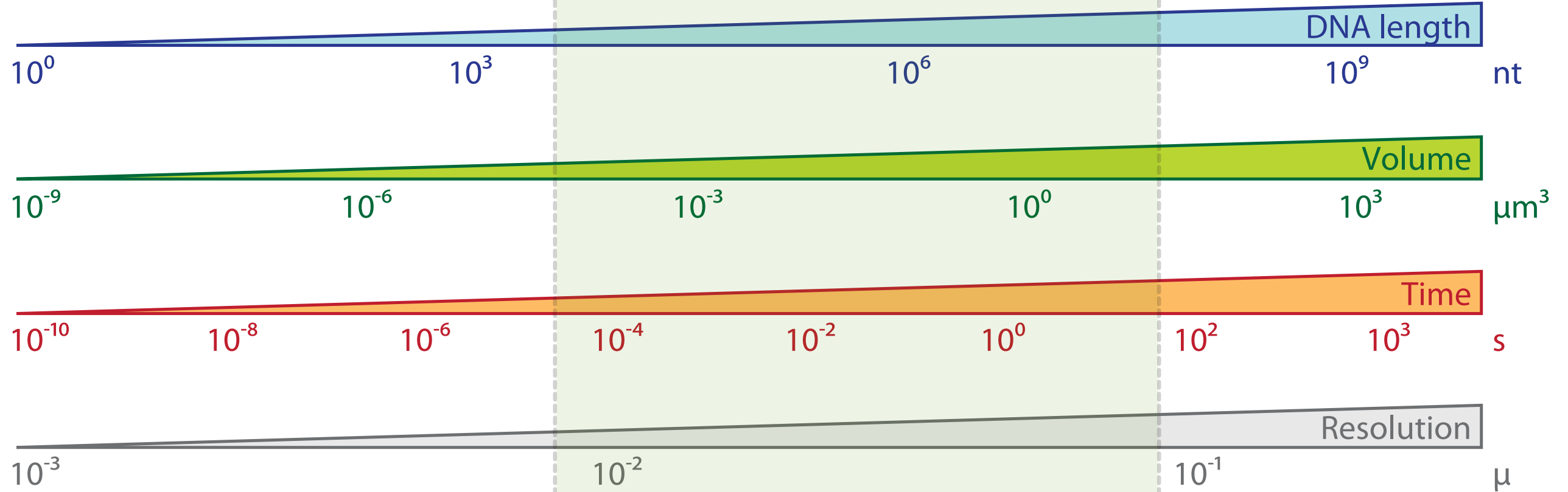
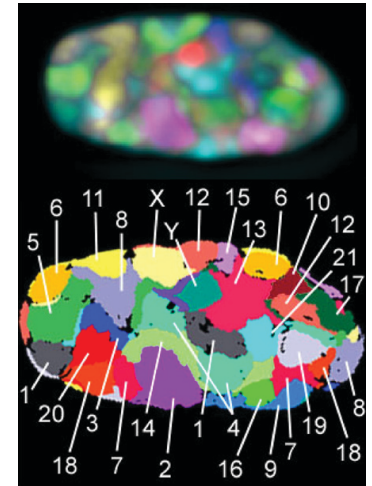
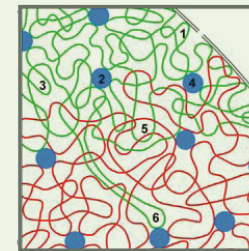

Adapted from:
Langowski and Heermann. *Semin Cell Dev Biol* (2007) vol. 18 (5) pp. 659-67

Experiments

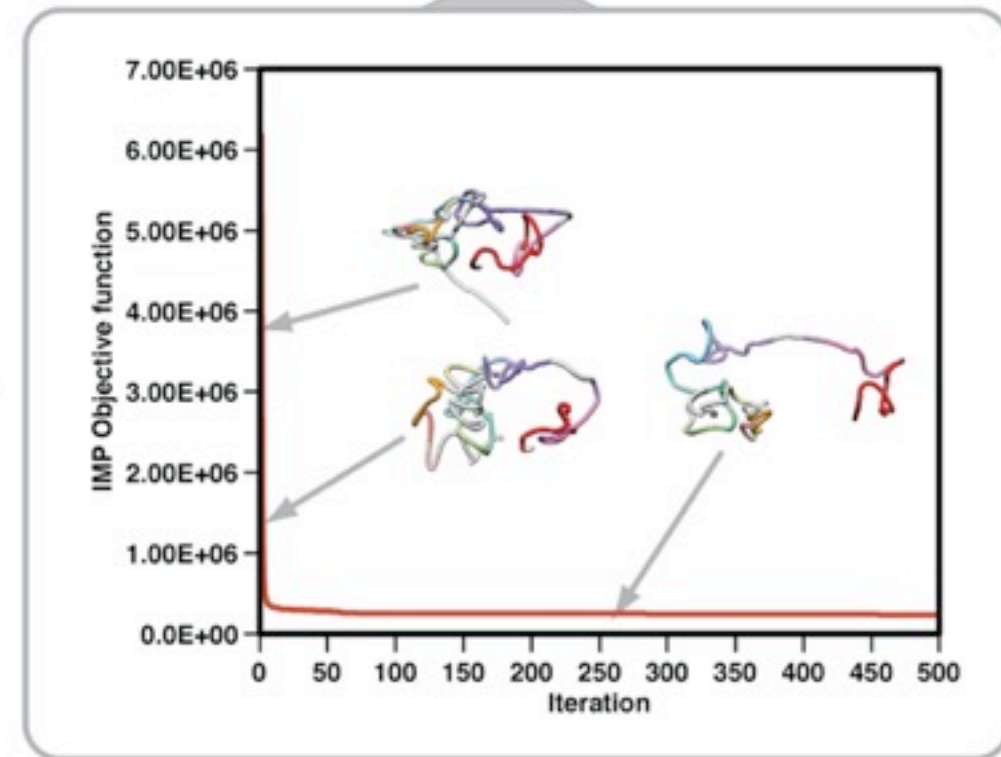
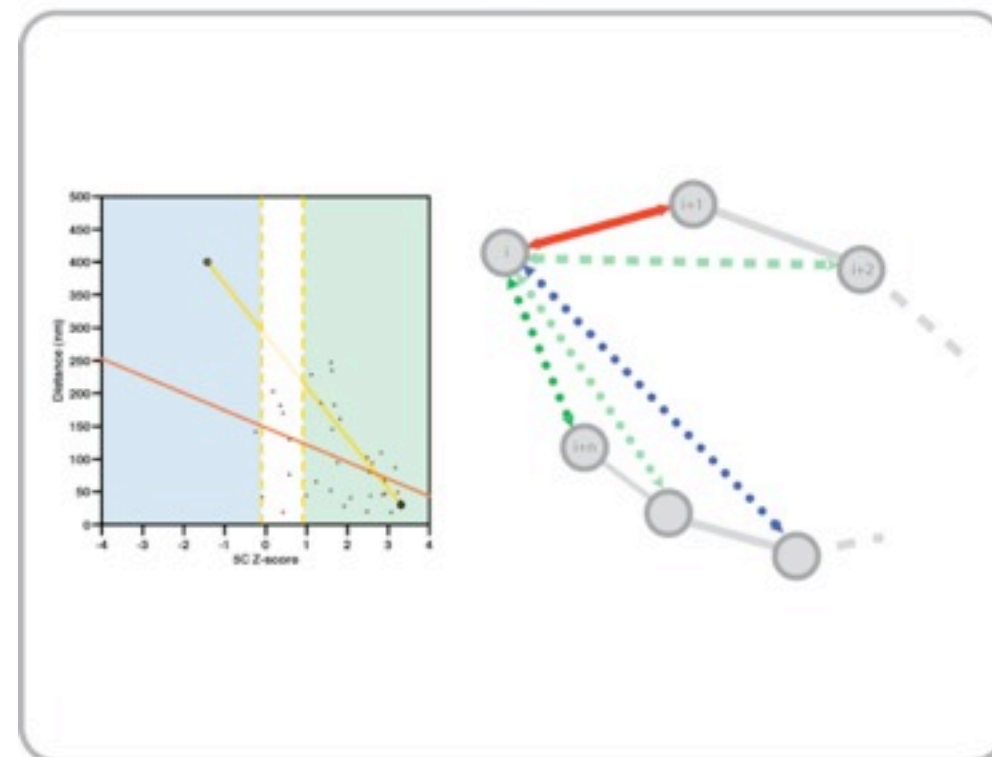
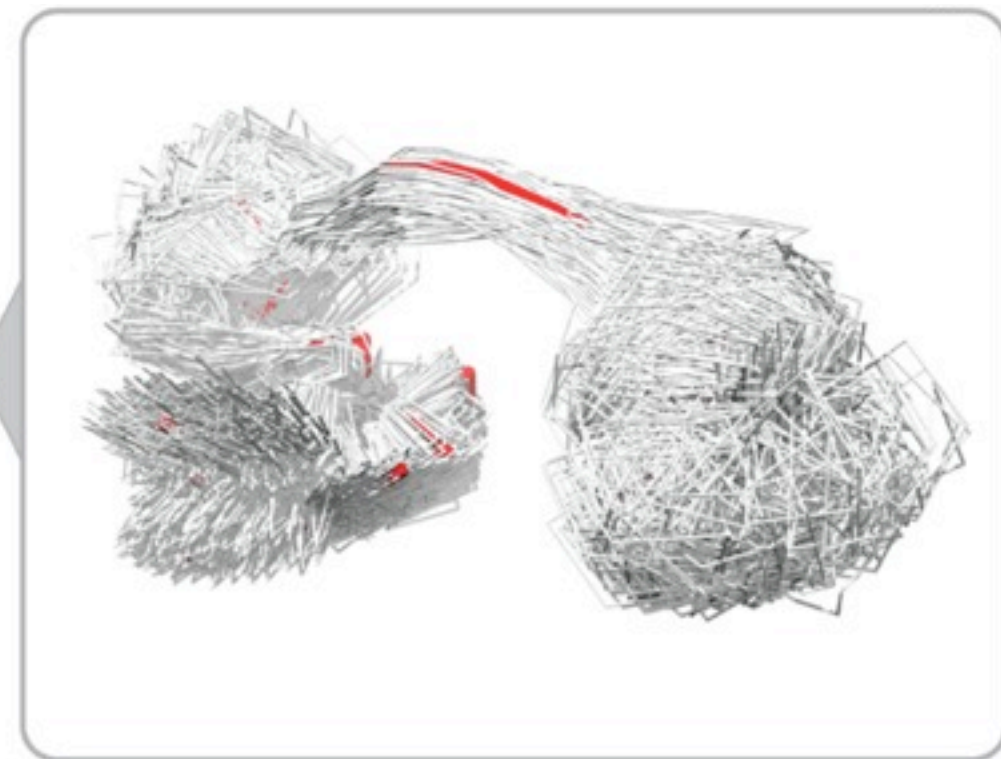
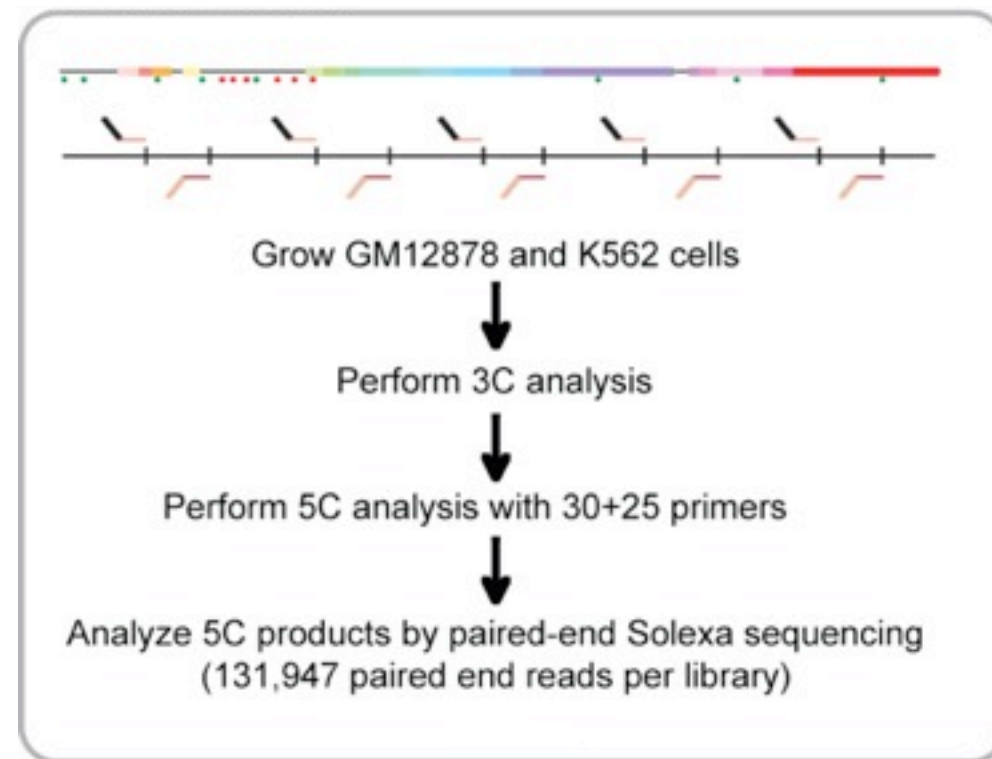

Computation

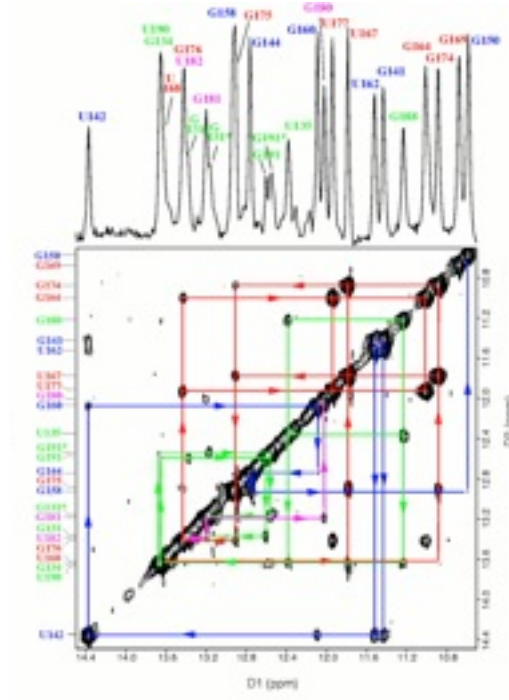
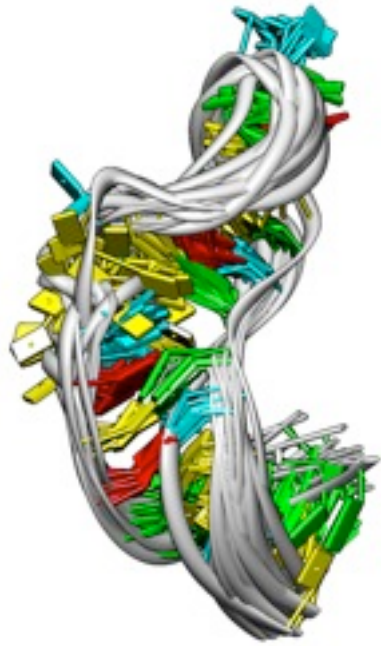

Biomolecular structure determination *2D-NOESY data*

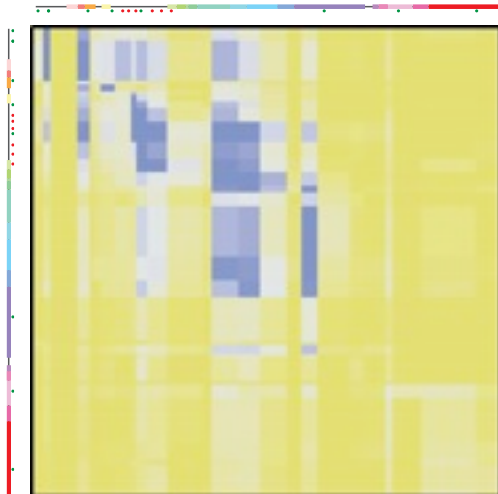
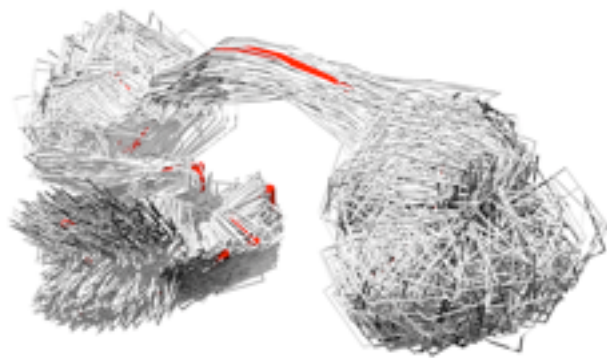

Chromosome structure determination *5C data*



5C technology

<http://my5C.umassmed.edu>

Dostie et al. Genome Res (2006) vol. 16 (10) pp. 1299-309

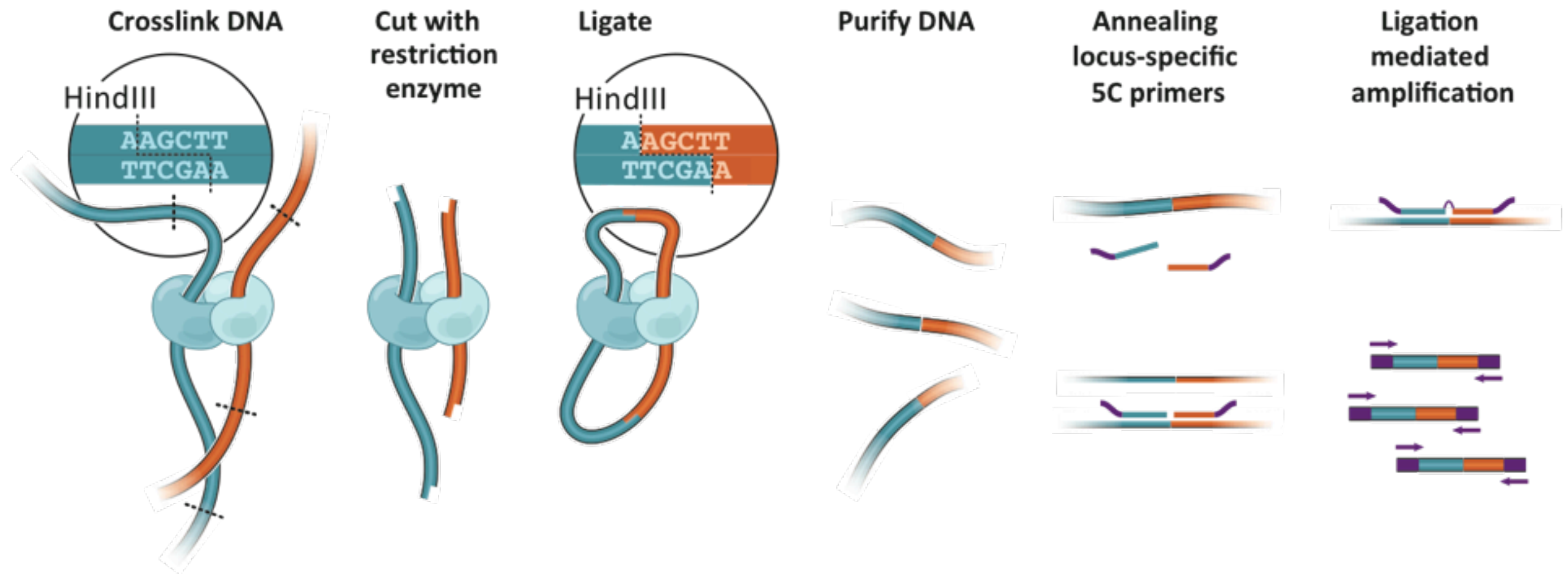

5C “copies” the 3C library into a 5C library containing only ligation junctions

Performed at high levels of multiplexing:

2,000 primers detect 1,000,000 unique interactions in 1 reaction

Integrative Modeling

<http://www.integrativemodeling.org>

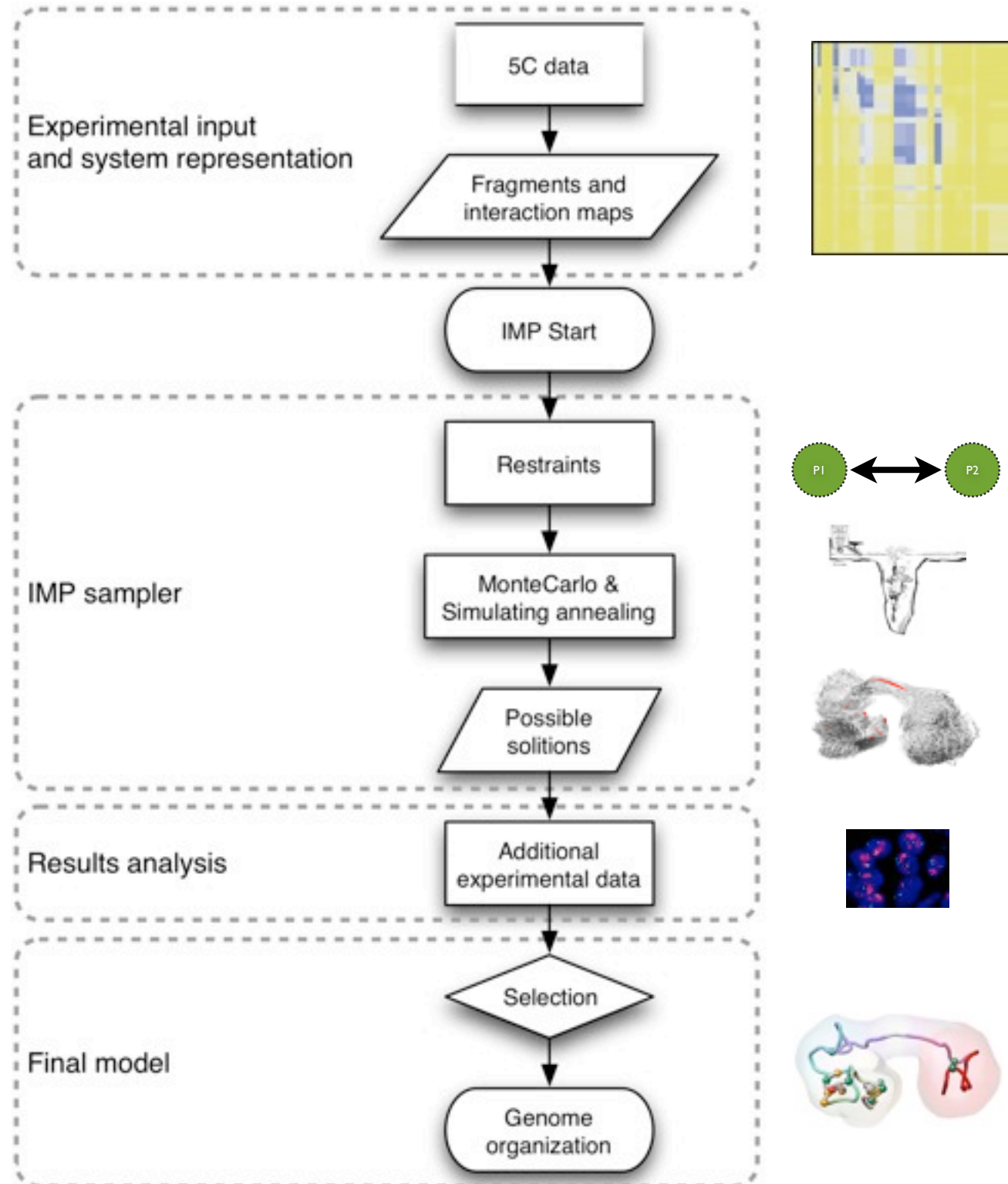

Human α -globin domain

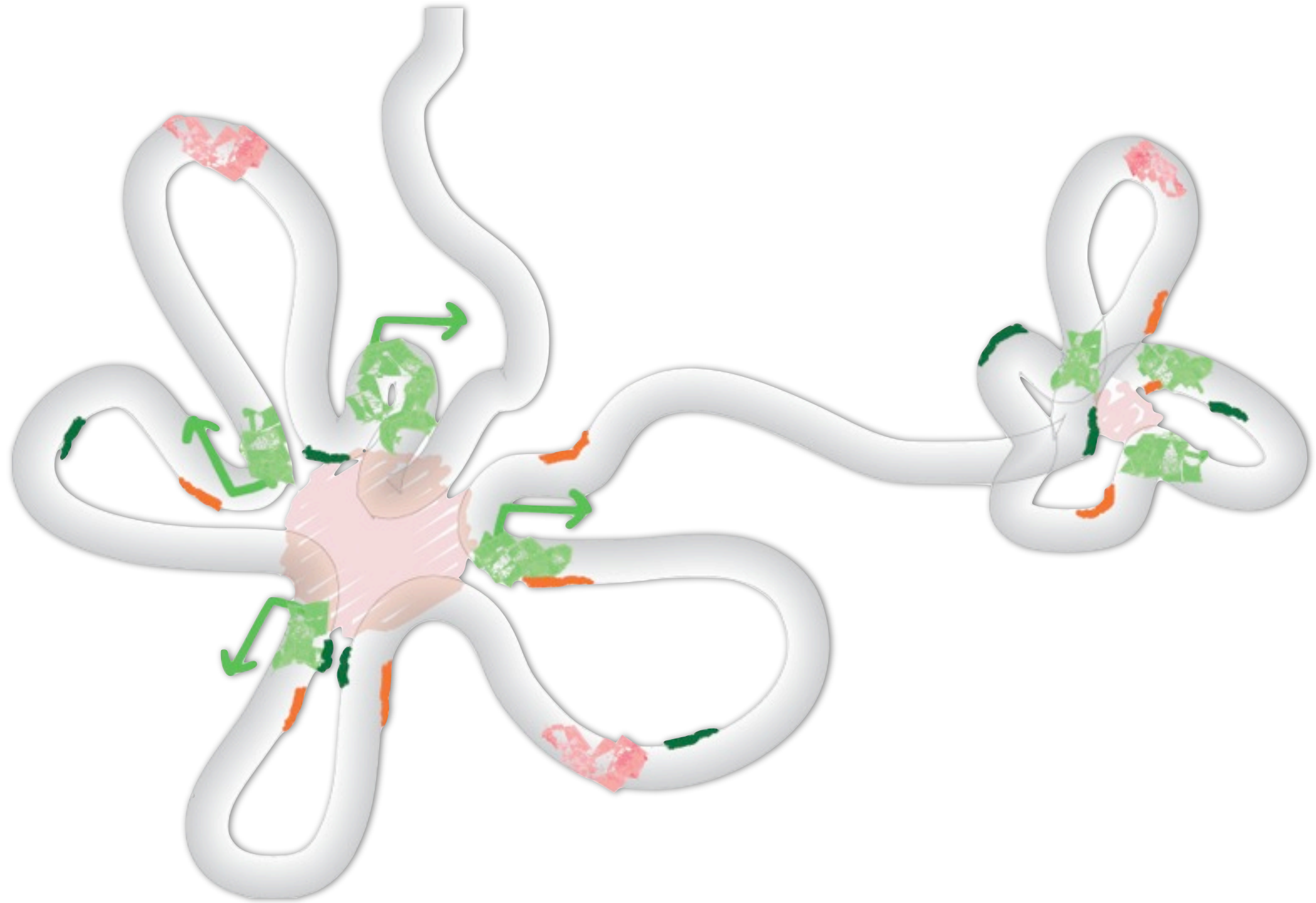

Human α -globin domain

ENm008 genomic structure and environment

ENCODE Consortium. Nature (2007) vol. 447 (7146) pp. 799-816



The ENCODE data for ENm008 region was obtained from the UCSC Genome Browser tracks for: RefSeq annotated genes, Affymetrix/CSHL expression data (Gingeras Group at Cold Spring Harbor), Duke/NHGRI DNaseI Hypersensitivity data (Crawford Group at Duke University), and Histone Modifications by Broad Institute ChIP-seq (Bernstein Group at Broad Institute of Harvard and MIT).

Human α -globin domain

ENm008 genomic structure and environment

ENCODE Consortium. Nature (2007) vol. 447 (7146) pp. 799-816

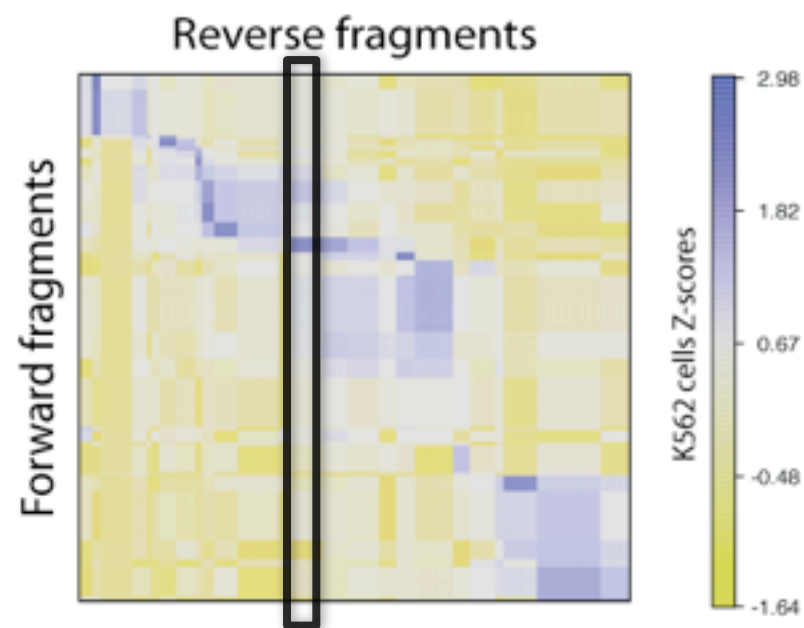
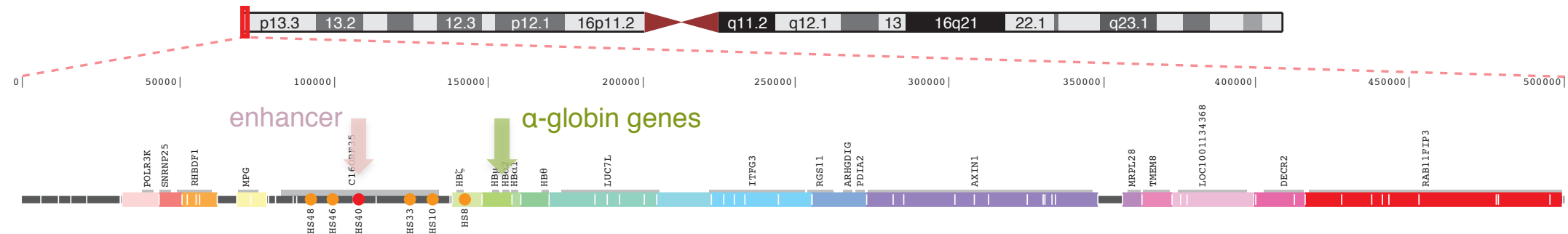

K562 cells:
 α -globin genes active

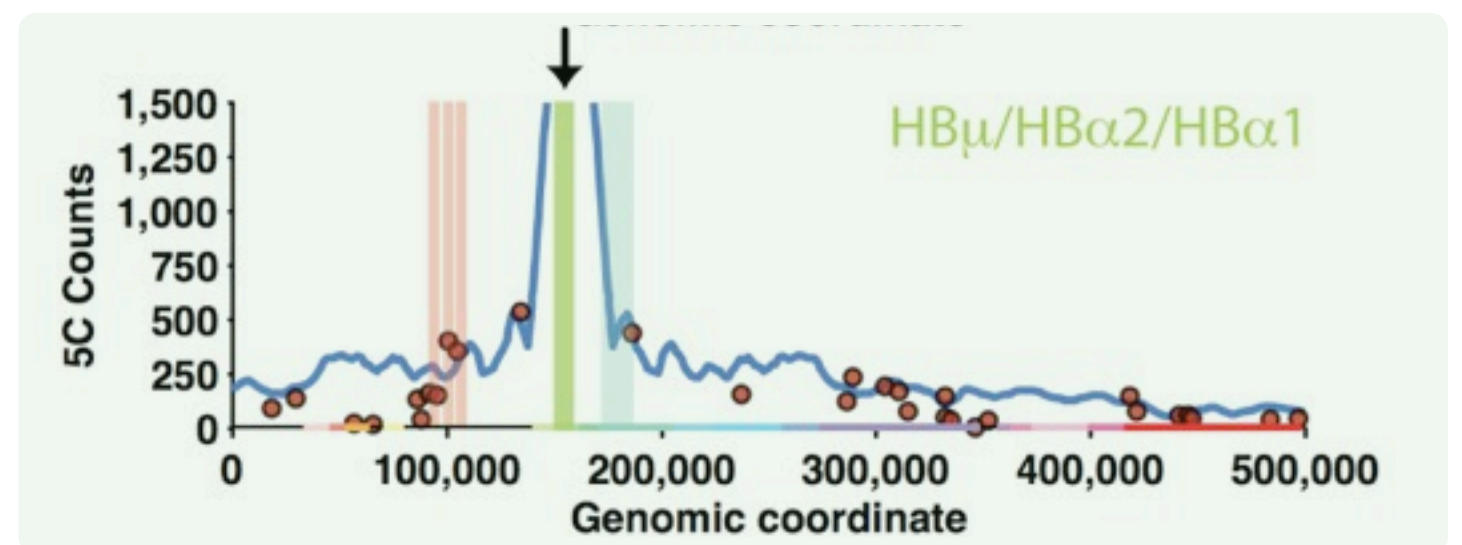
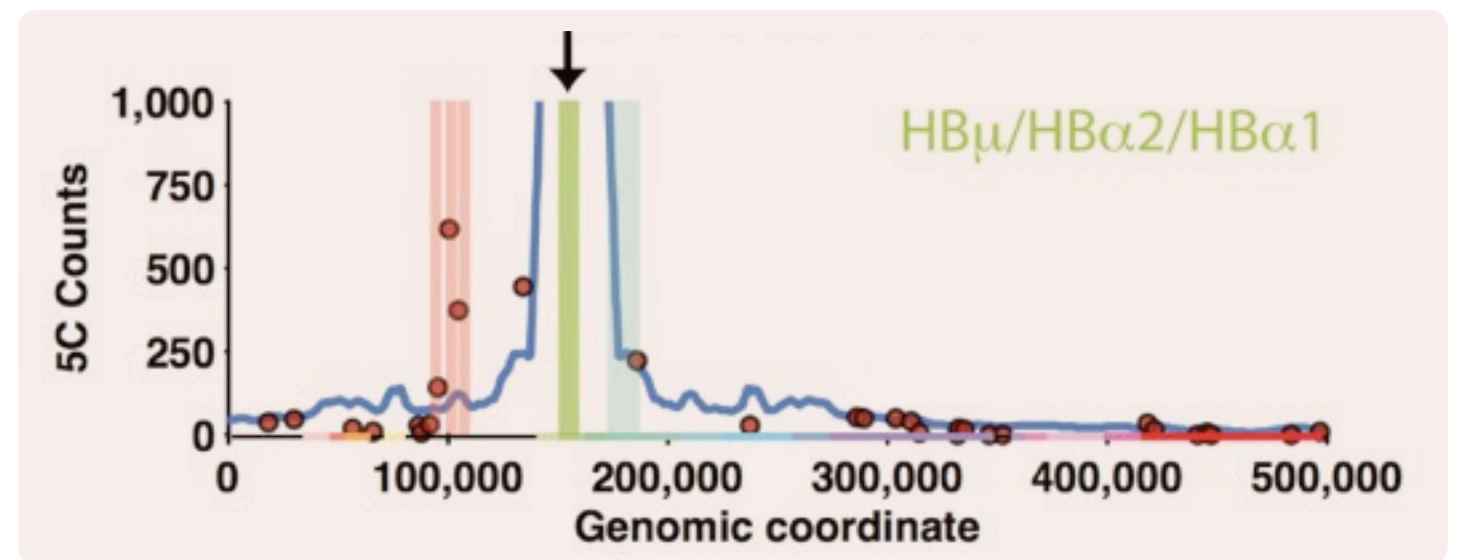

Representation

Harmonic

$$H_{i,j} = k(d_{i,j} - d_{i,j}^0)^2$$

Harmonic Lower Bound

$$\begin{cases} \text{if } d_{i,j} \leq d_{i,j}^0; & lbH_{i,j} = k(d_{i,j} - d_{i,j}^0)^2 \\ \text{if } d_{i,j} > d_{i,j}^0; & lbH_{i,j} = 0 \end{cases}$$

Harmonic Upper Bound

$$\begin{cases} \text{if } d_{i,j} \geq d_{i,j}^0; & ubH_{i,j} = k(d_{i,j} - d_{i,j}^0)^2 \\ \text{if } d_{i,j} < d_{i,j}^0; & ubH_{i,j} = 0 \end{cases}$$

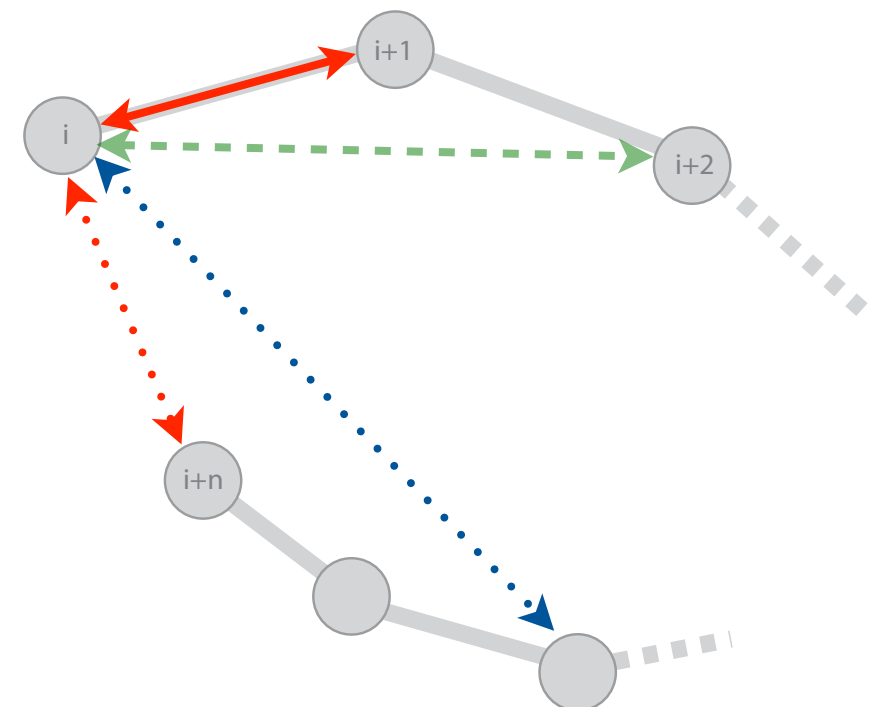
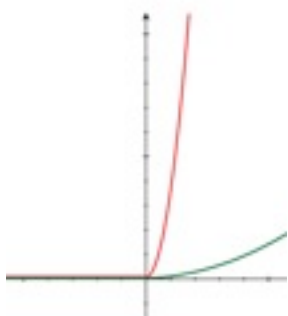
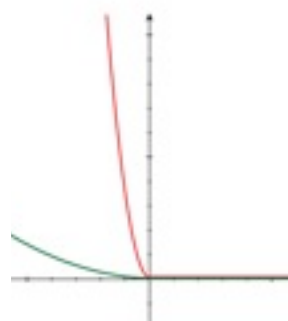
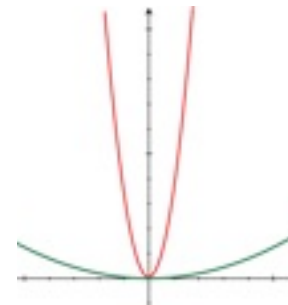

Scoring

GM12878

70 fragments
1,520 restraints

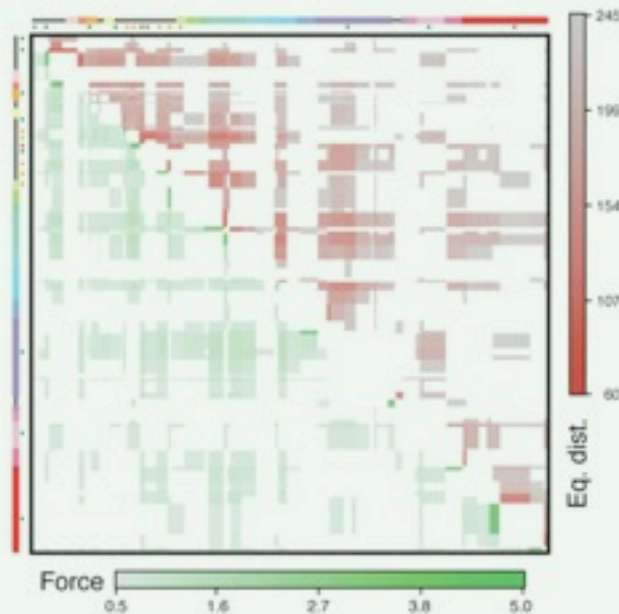

Harmonic

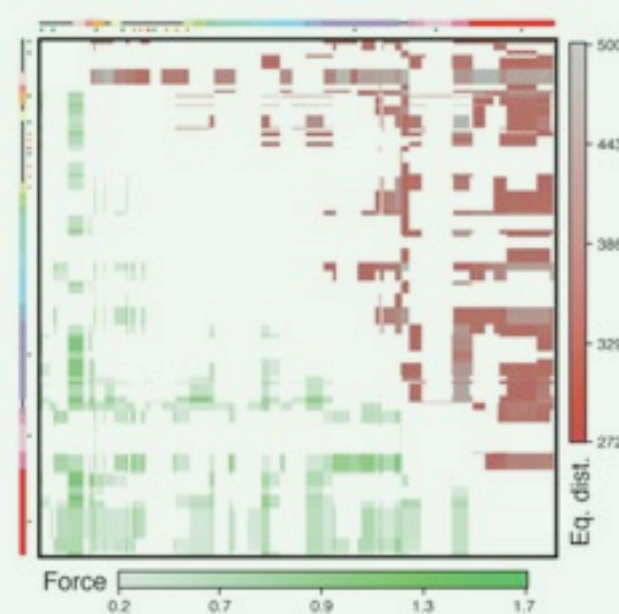

Harmonic Lower Bound

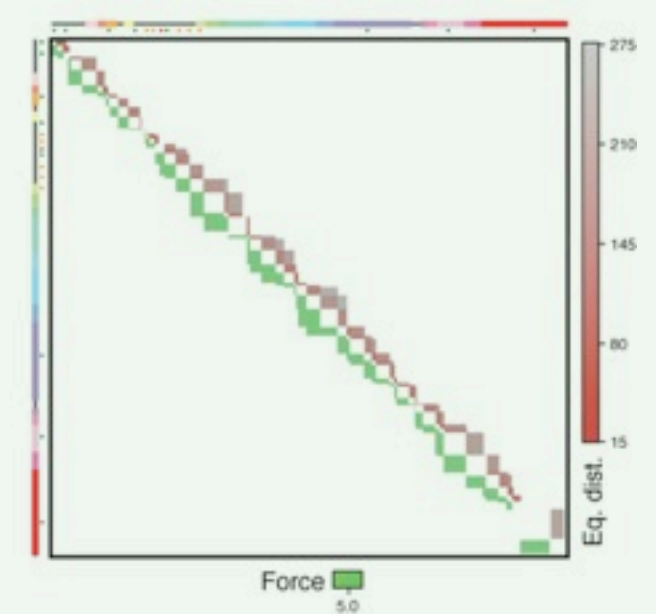

Harmonic Upper Bound

K562

70 fragments
1,049 restraints

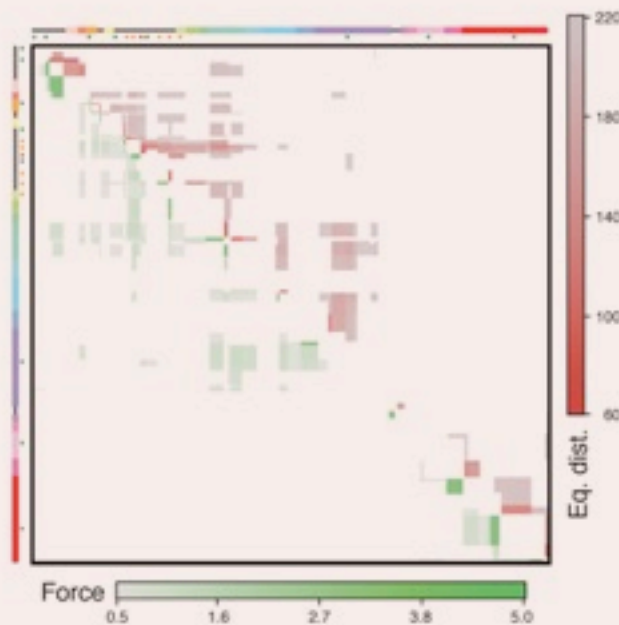
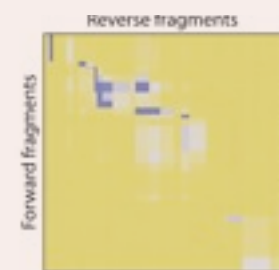

Harmonic

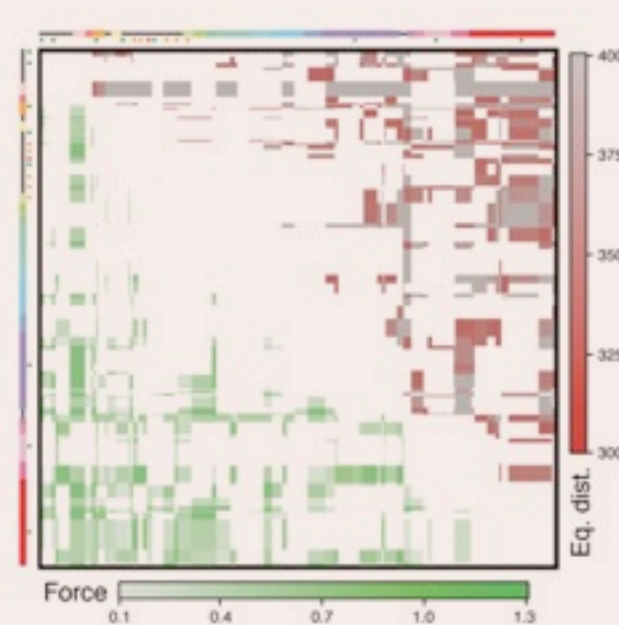

Harmonic Lower Bound

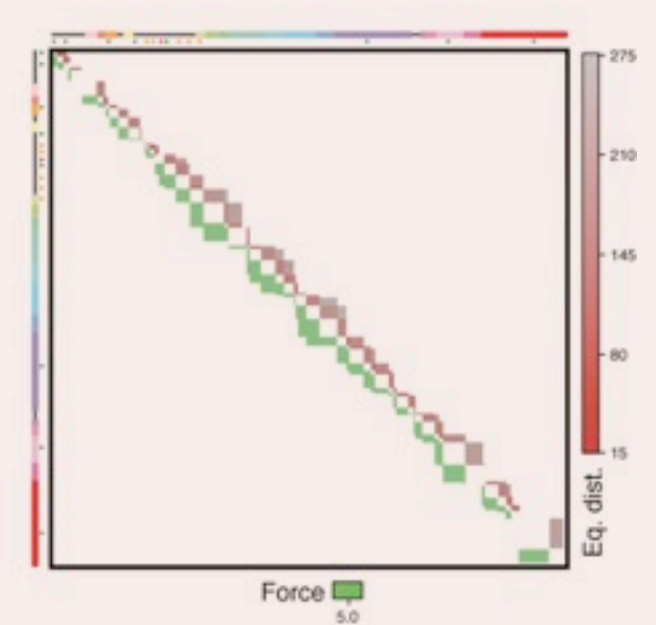

Harmonic Upper Bound

Optimization

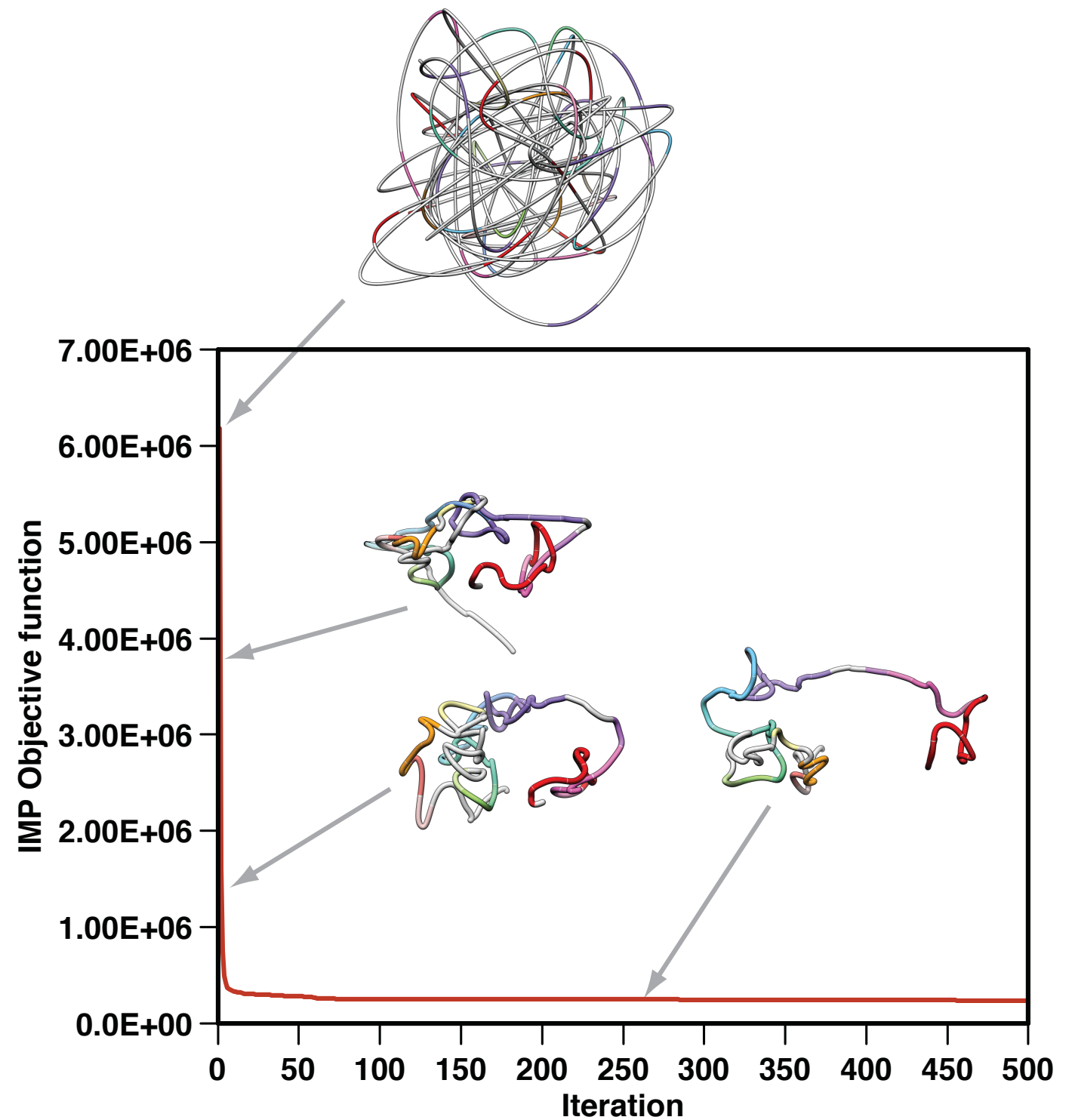
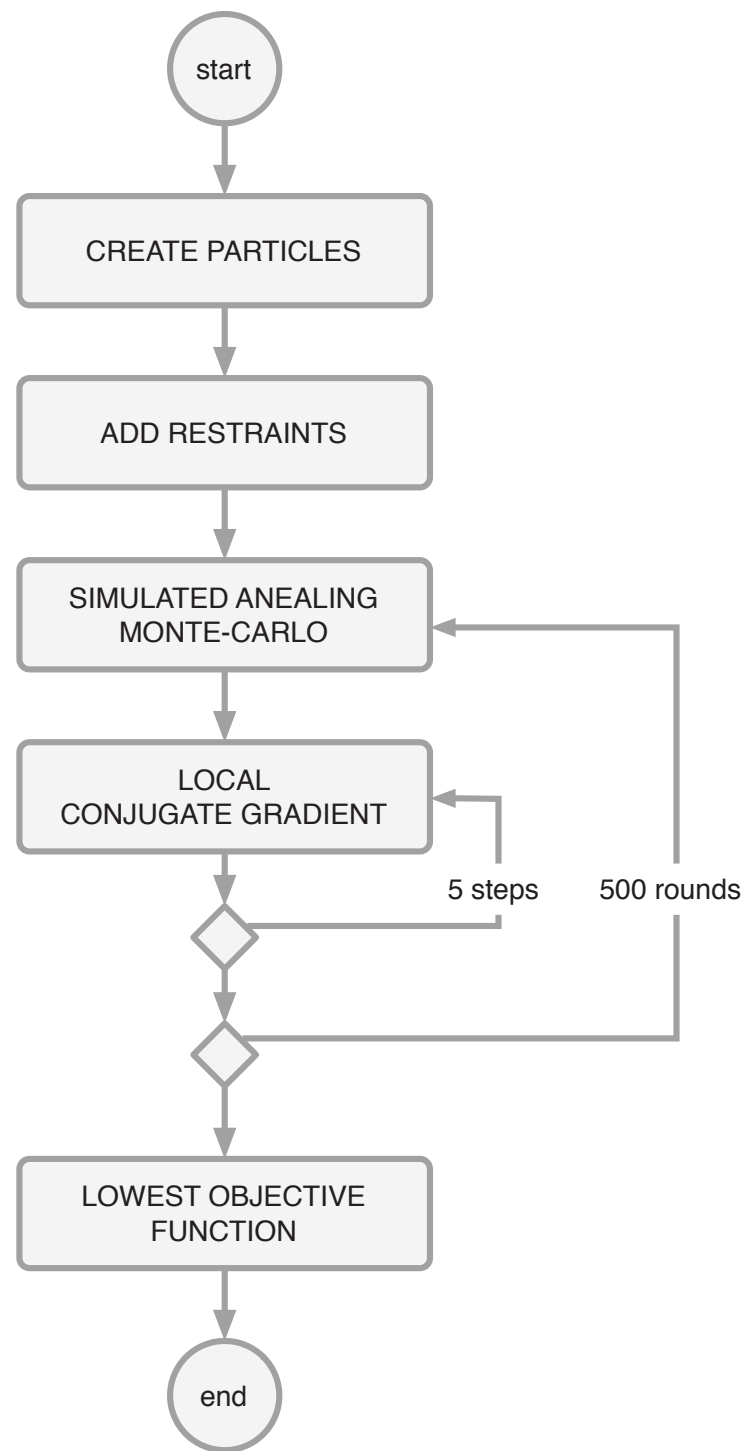

Clustering

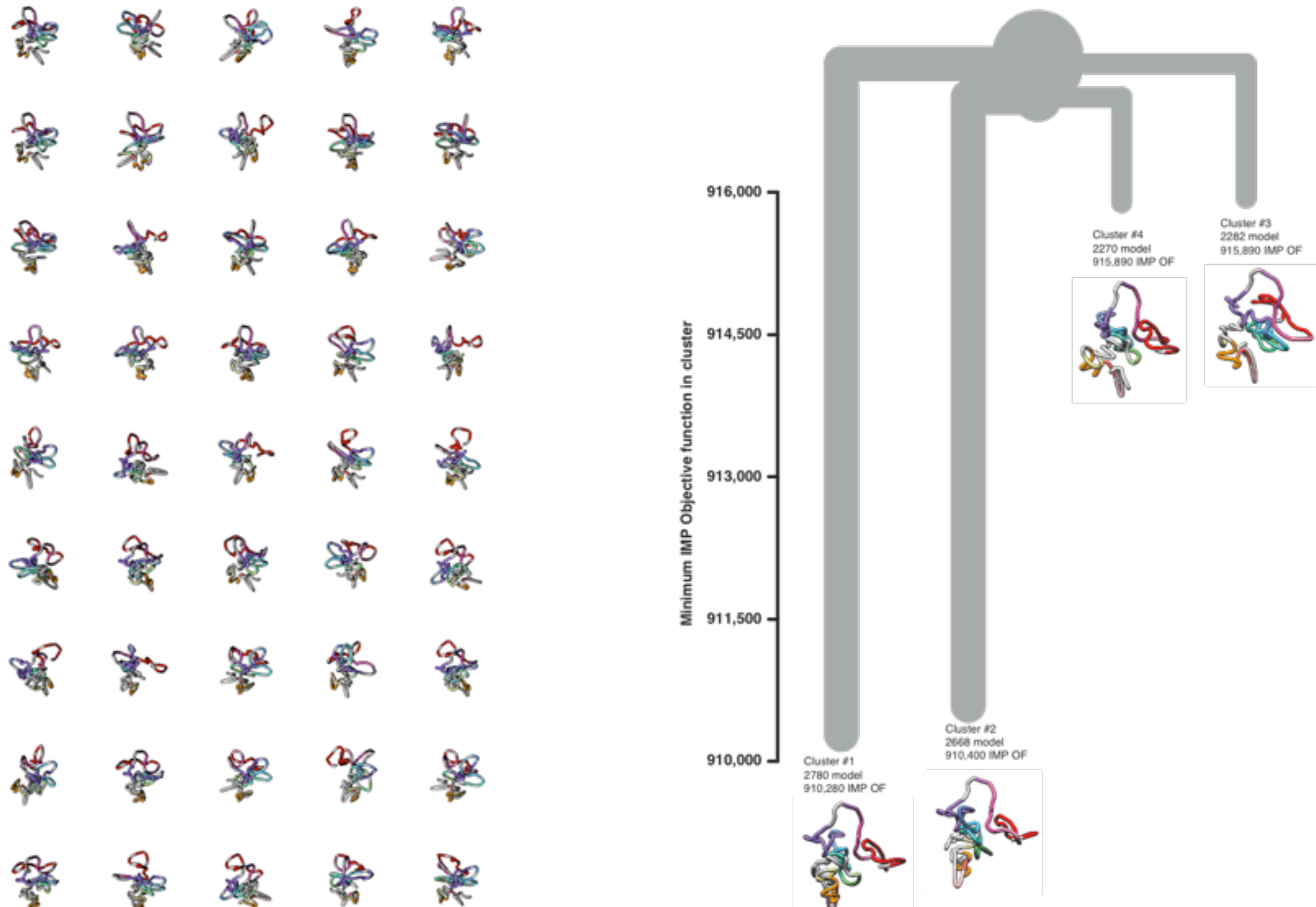

Not just *one* solution

GM12878

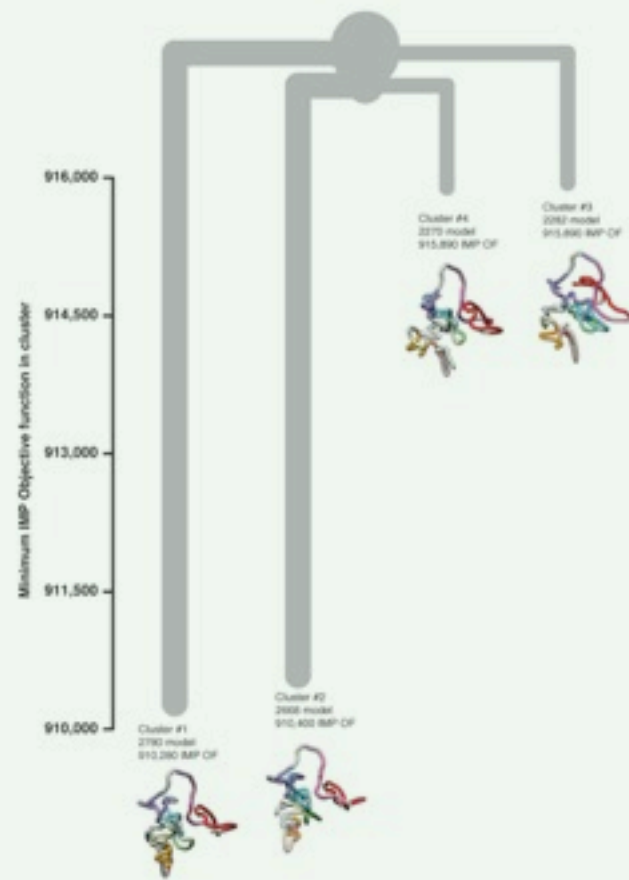
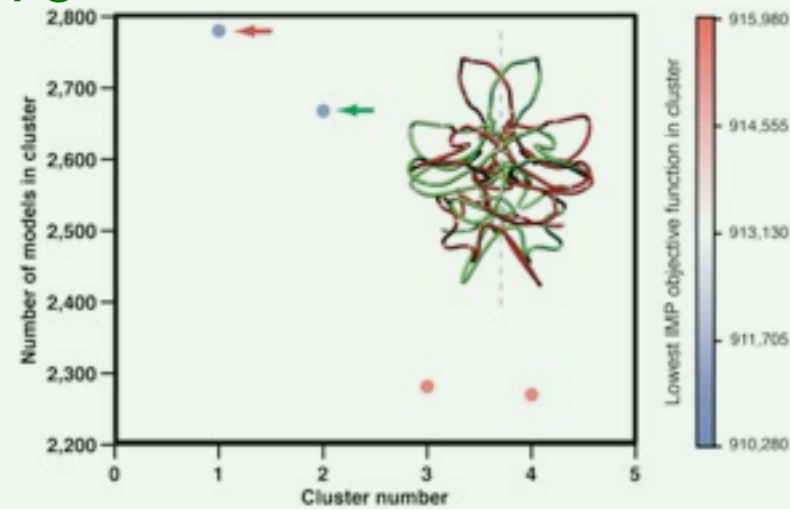

K562

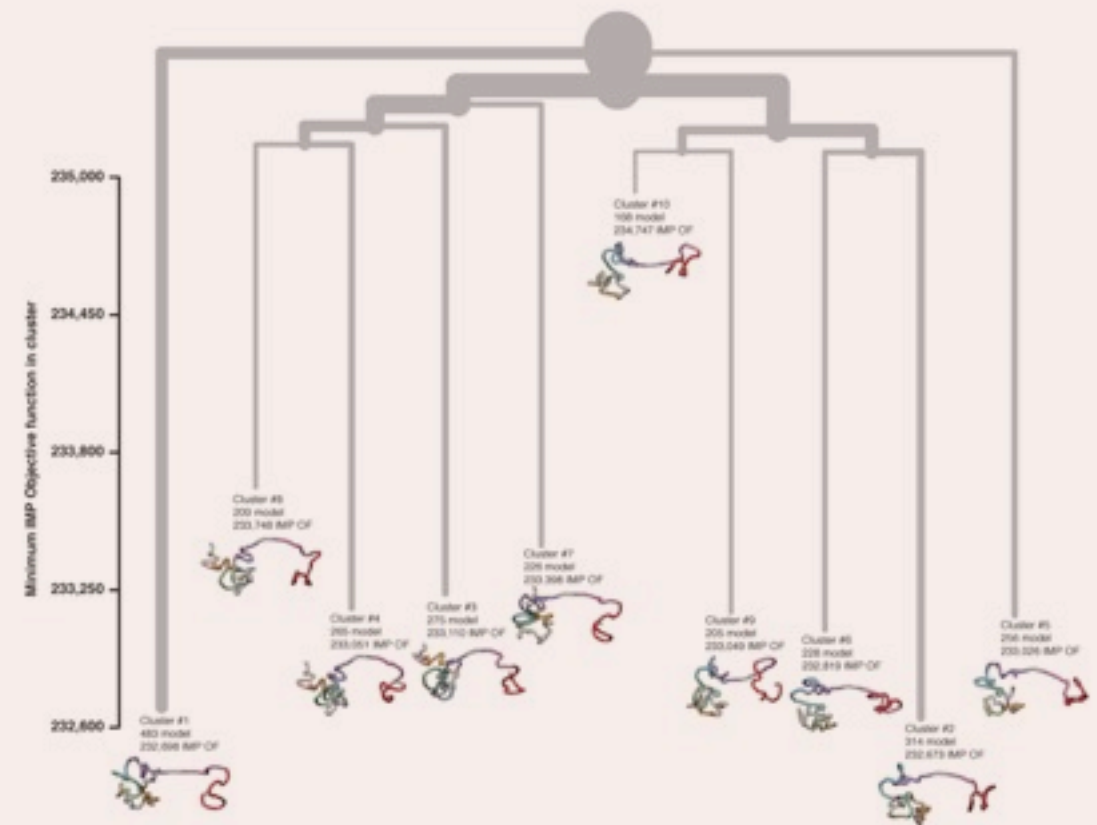
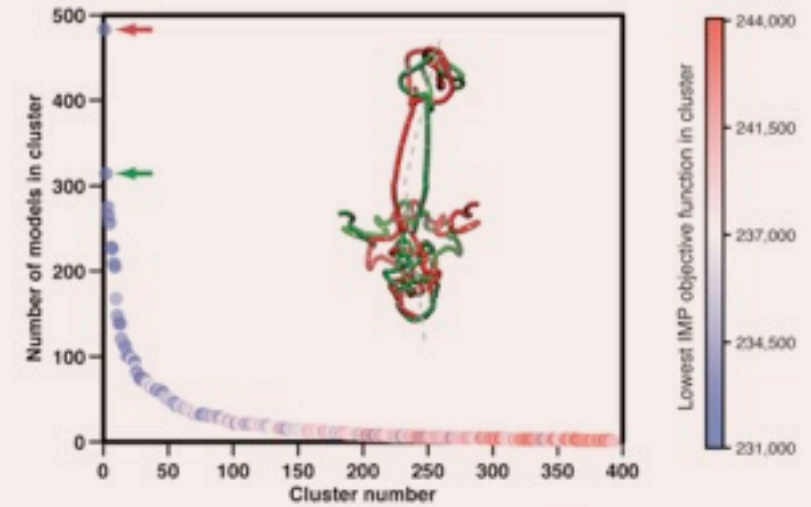

Consistency

GM12878

Cluster #1
2780 model

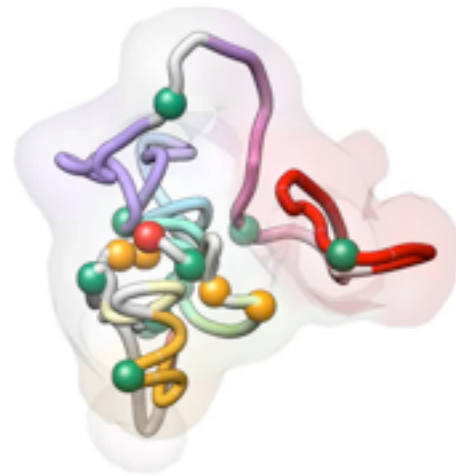

K562

Cluster #2
314 model

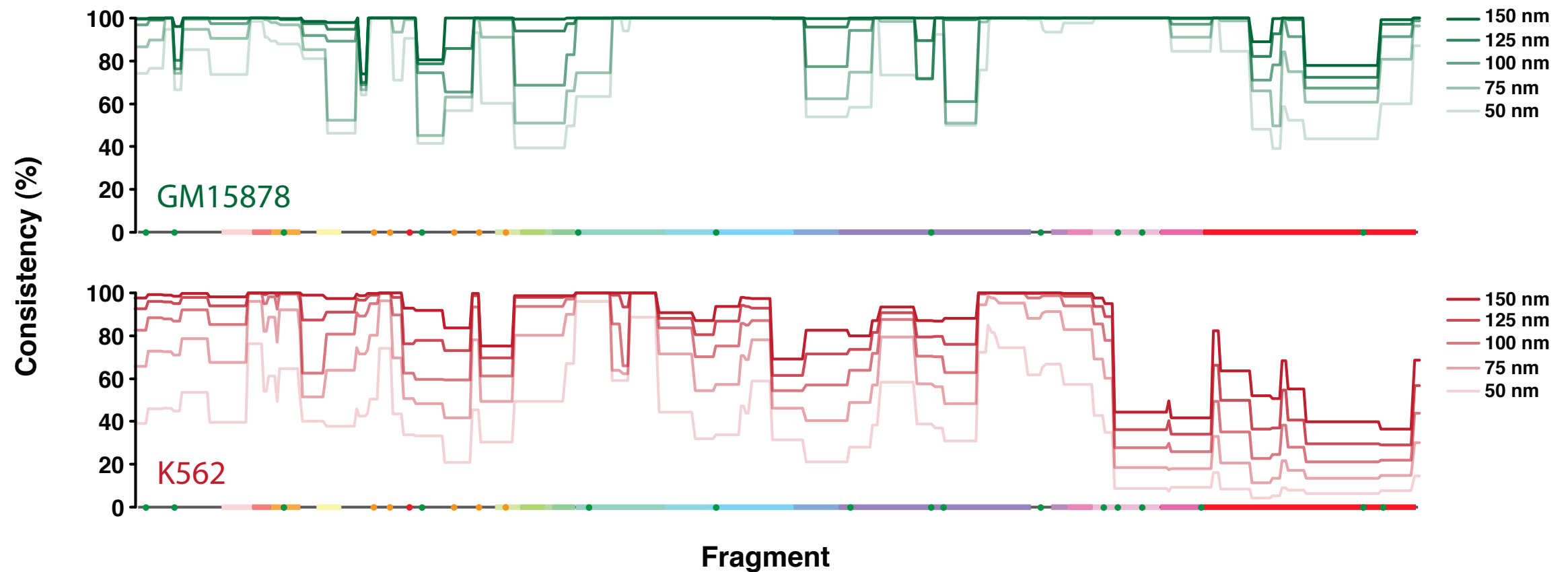
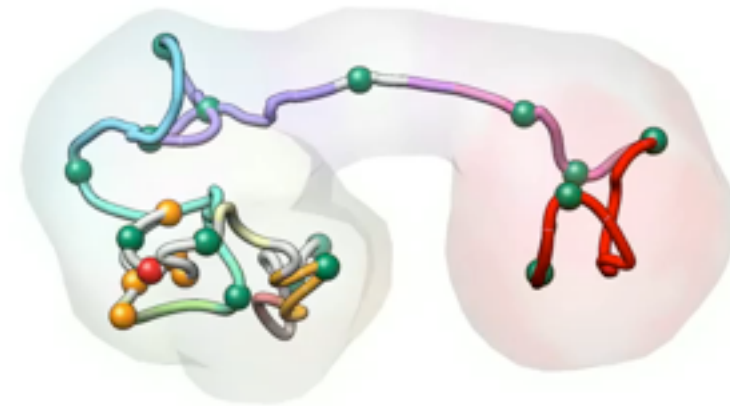

Regulatory elements

GM12878

Cluster #1
2780 model

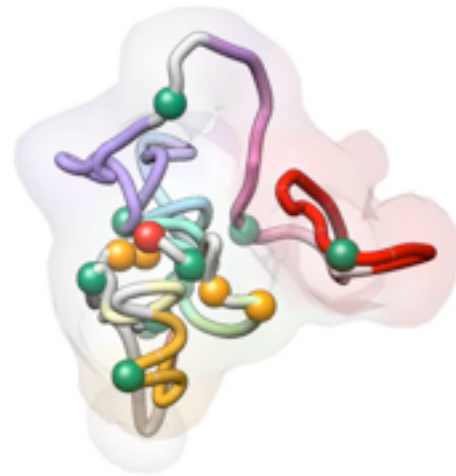

K562

Cluster #2
314 model

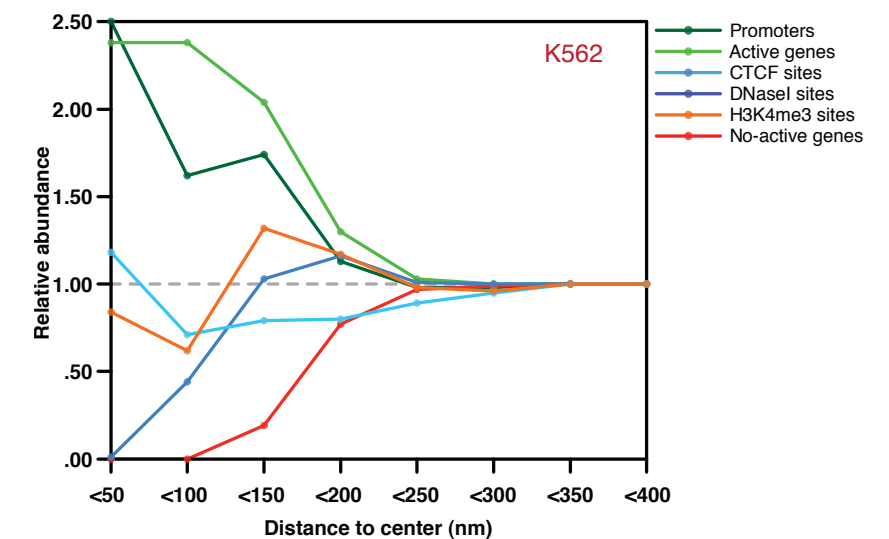
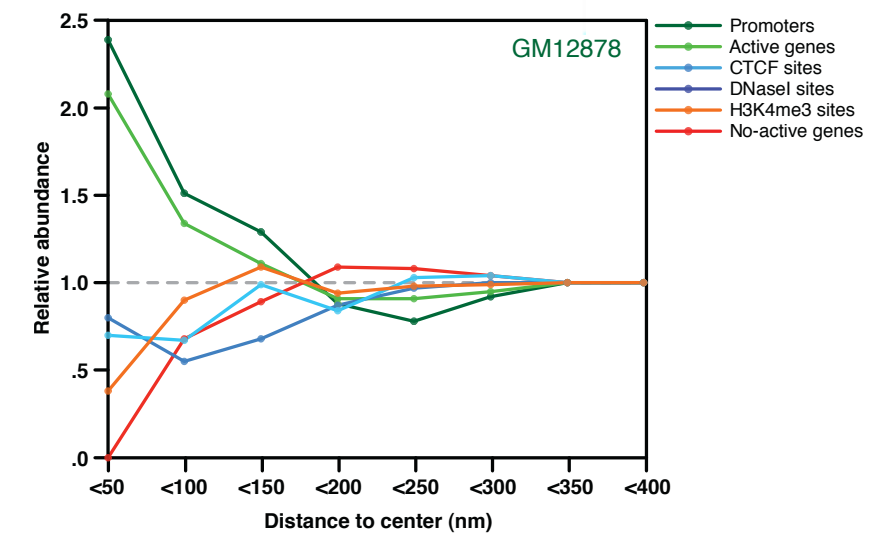
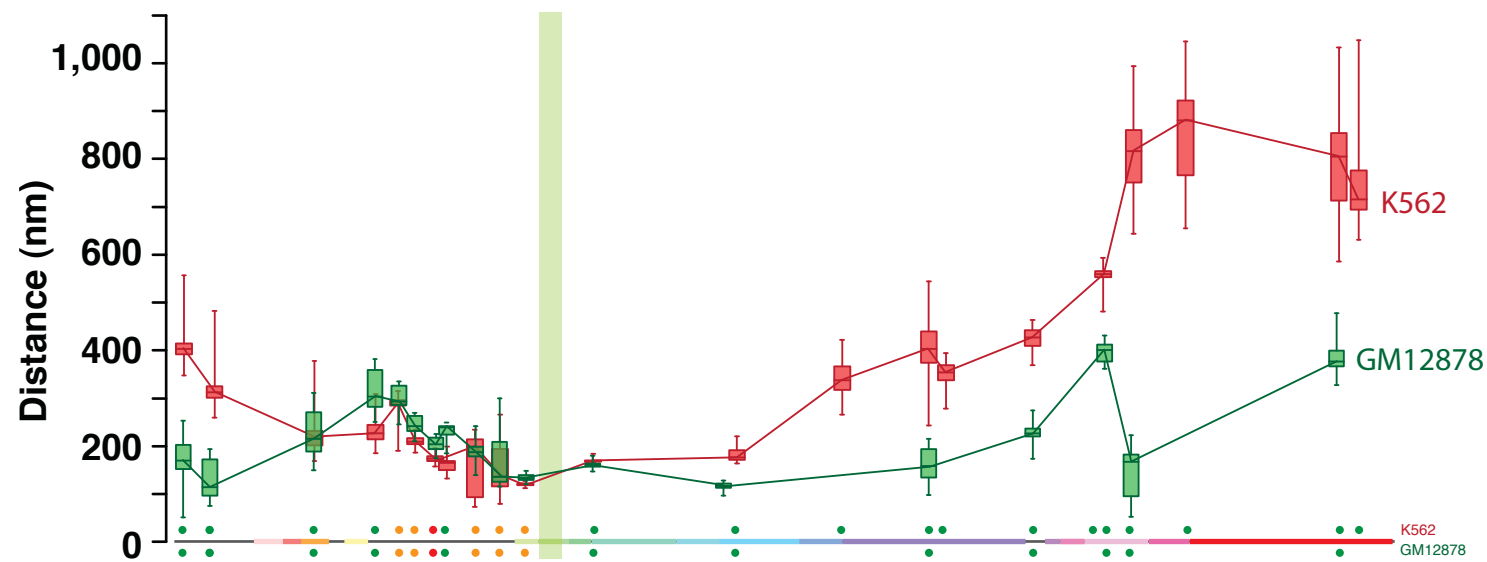
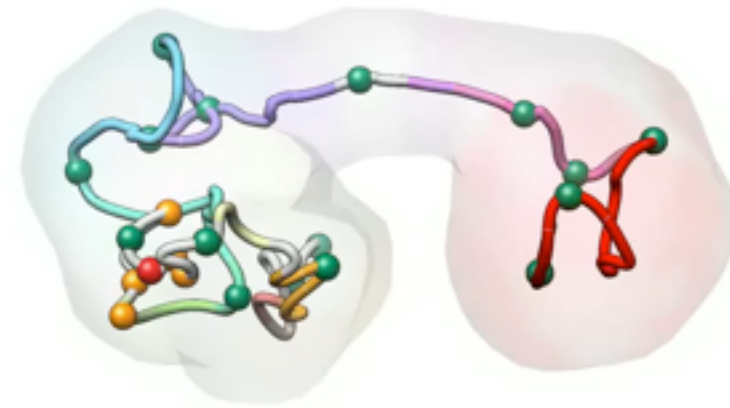

Compactness

GM12878

Cluster #1
2780 model

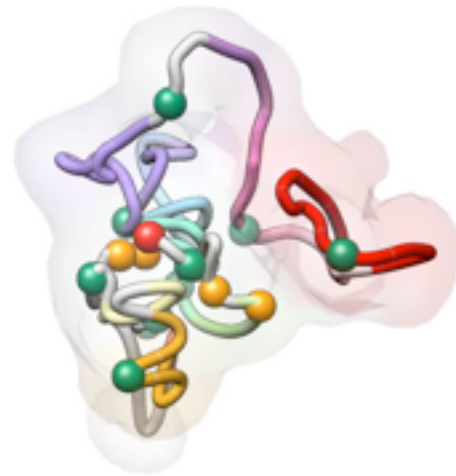

K562

Cluster #2
314 model

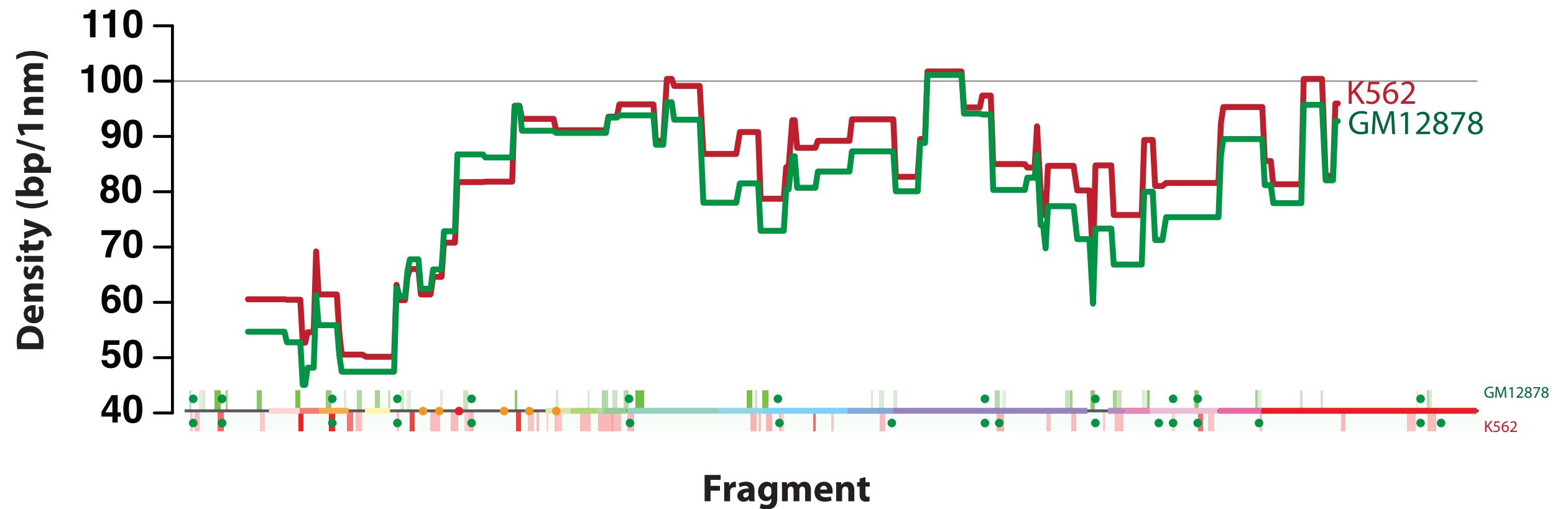
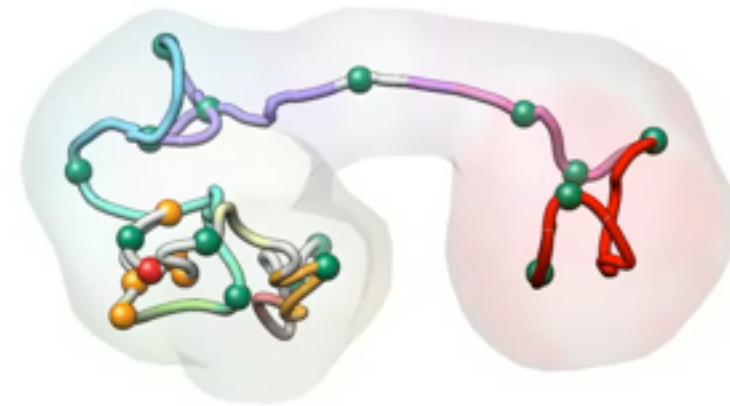

Multi-loops

GM12878

Cluster #1
2780 model

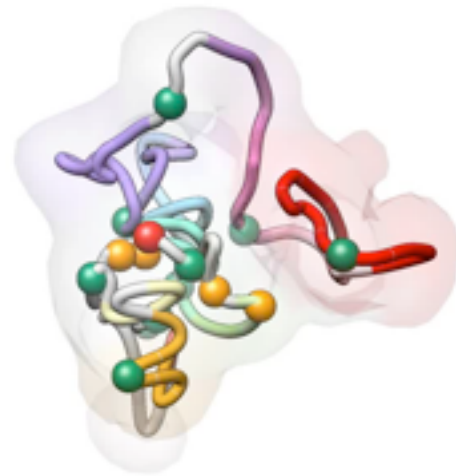

K562

Cluster #2
314 model

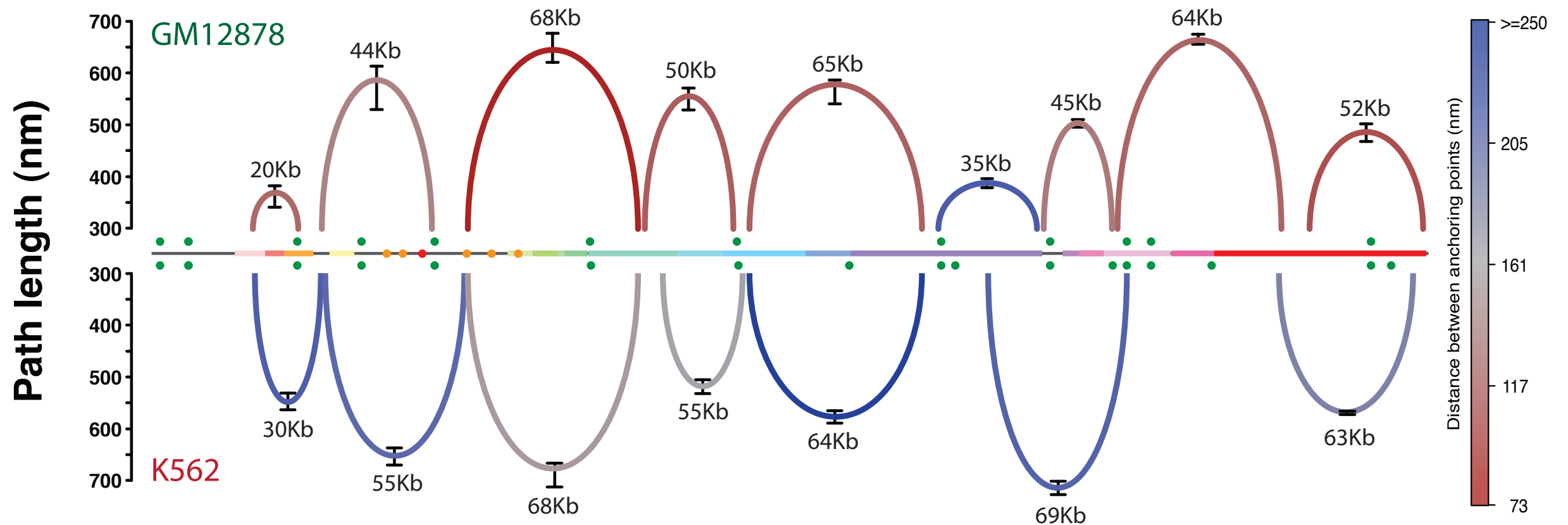
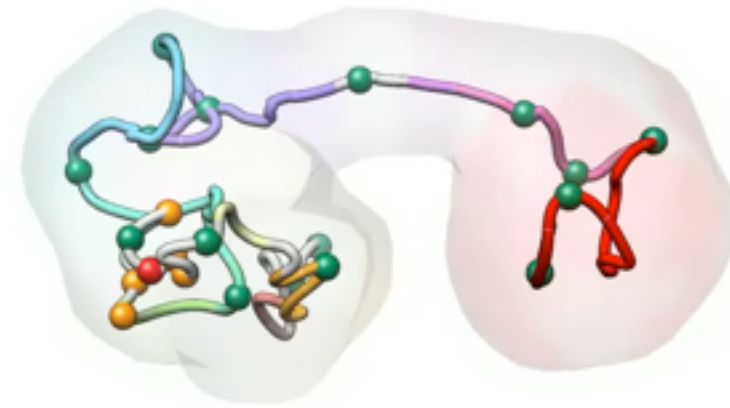

Expression

GM12878

Cluster #1
2780 model

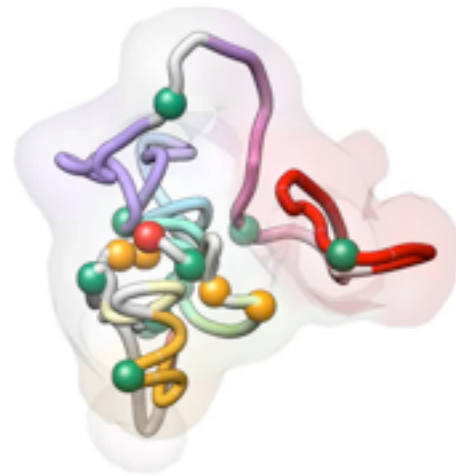

K562

Cluster #2
314 model

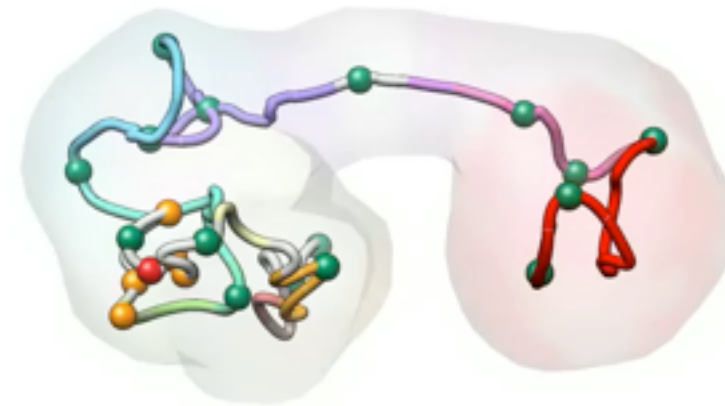

FISH validation

GM12878

Cluster #1
2780 model

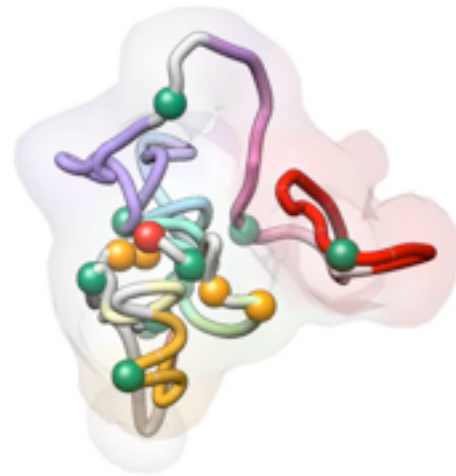

K562

Cluster #2
314 model

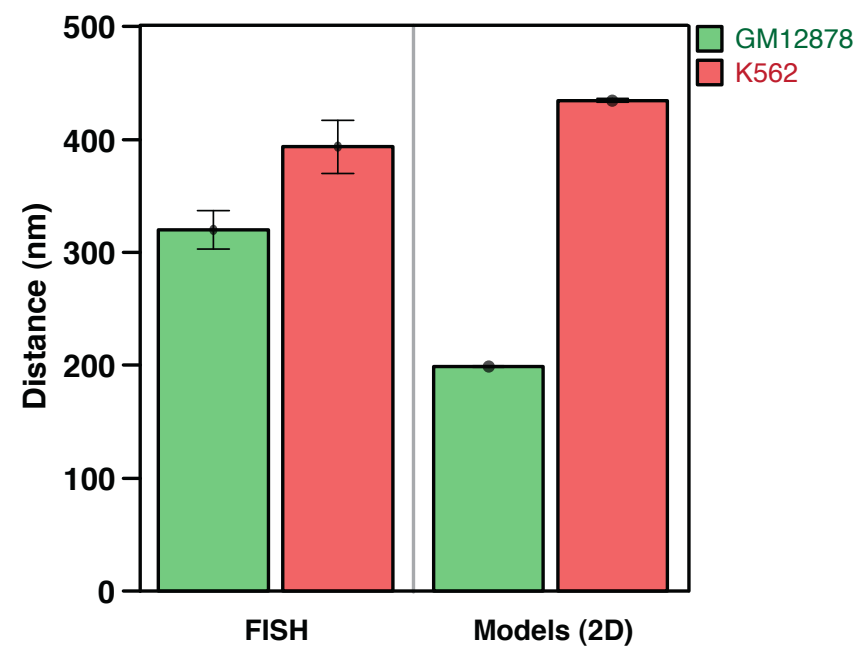
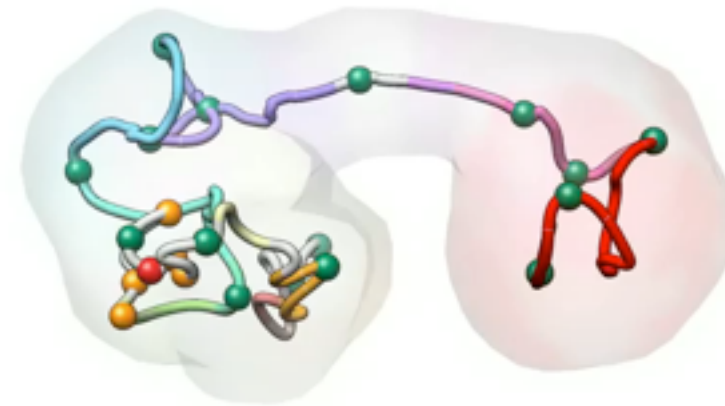

GM12878

K562

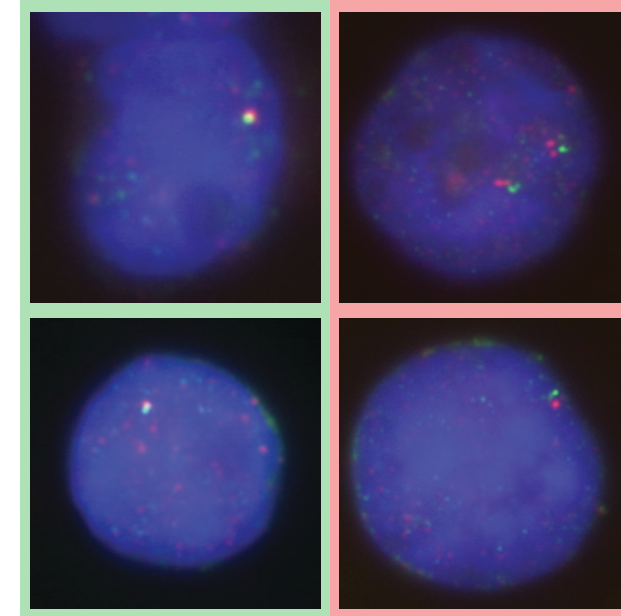

The “Chromatin Globule” model

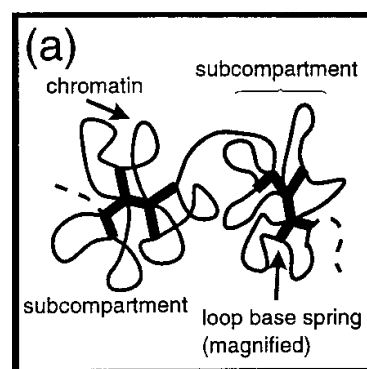
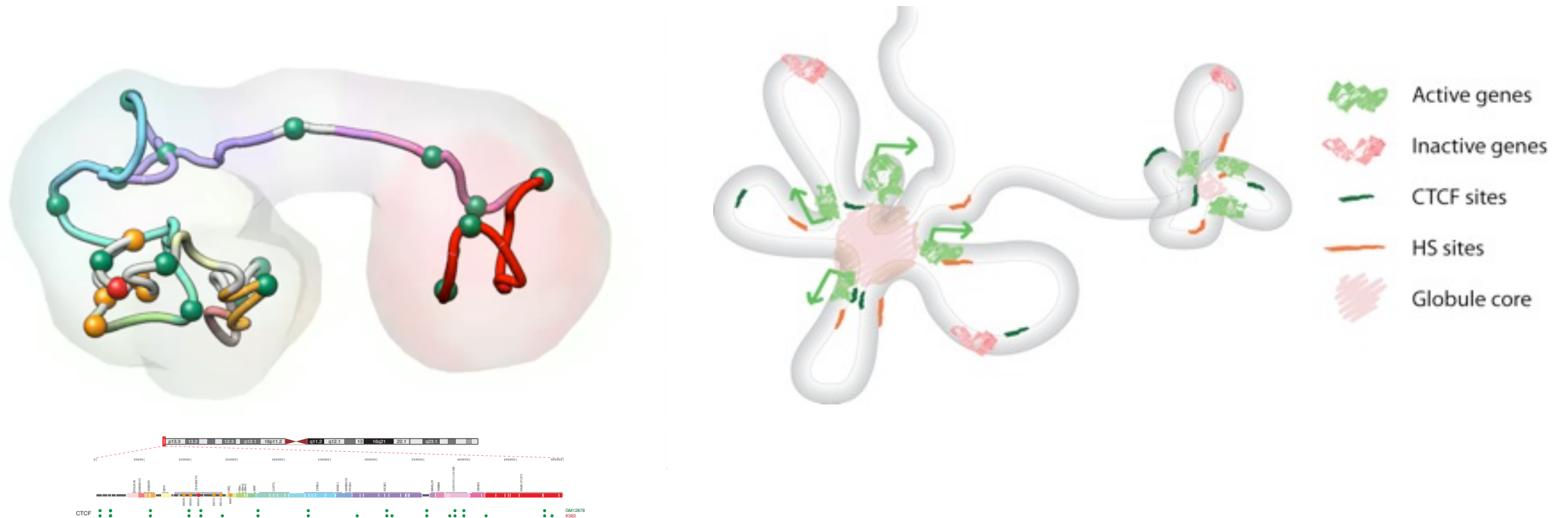

Münkel et al. JMB (1999)

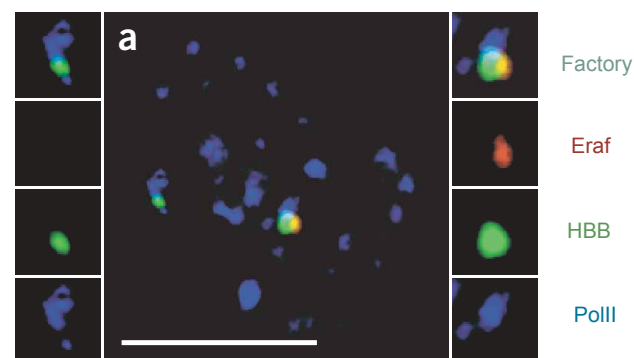

Osborne et al. Nat Genet (2004)

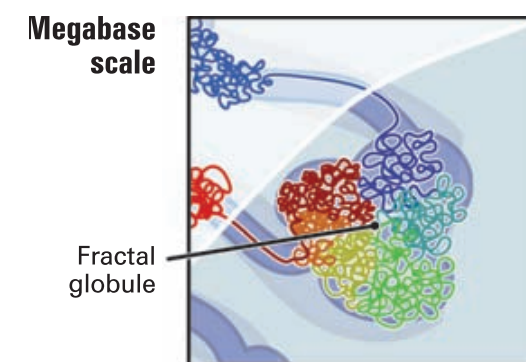

Lieberman-Aiden et al. Science (2009)

D. Baù *et al.* Nat Struct Mol Biol (2011) 18:107-14
A. Sanyal *et al.* Current Opinion in Cell Biology (2011) 23:325–33.

Caulobacter crescentus genome

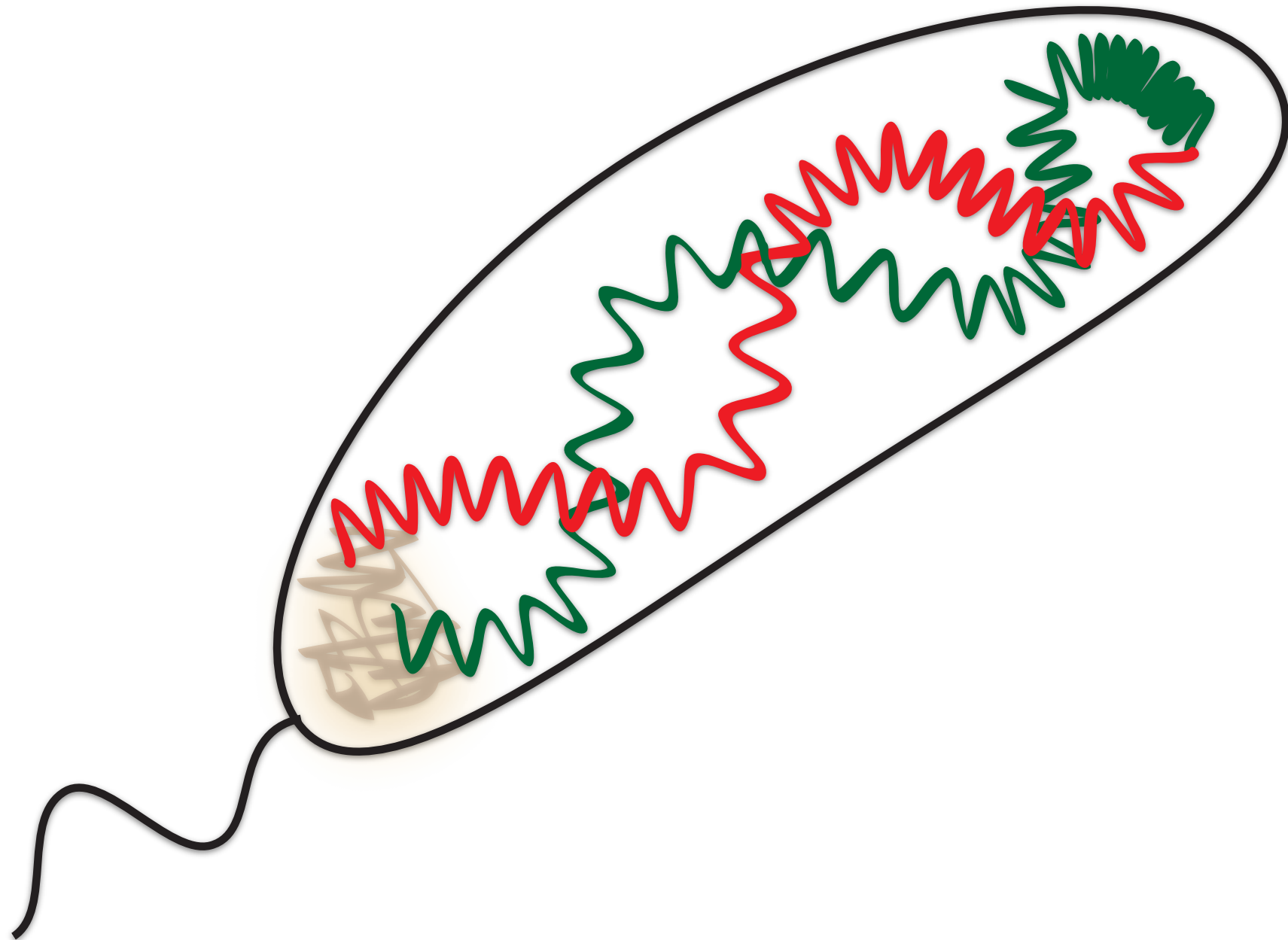

The 3D architecture of *Caulobacter Crescentus*

4,016,942 bp & 3,767 genes

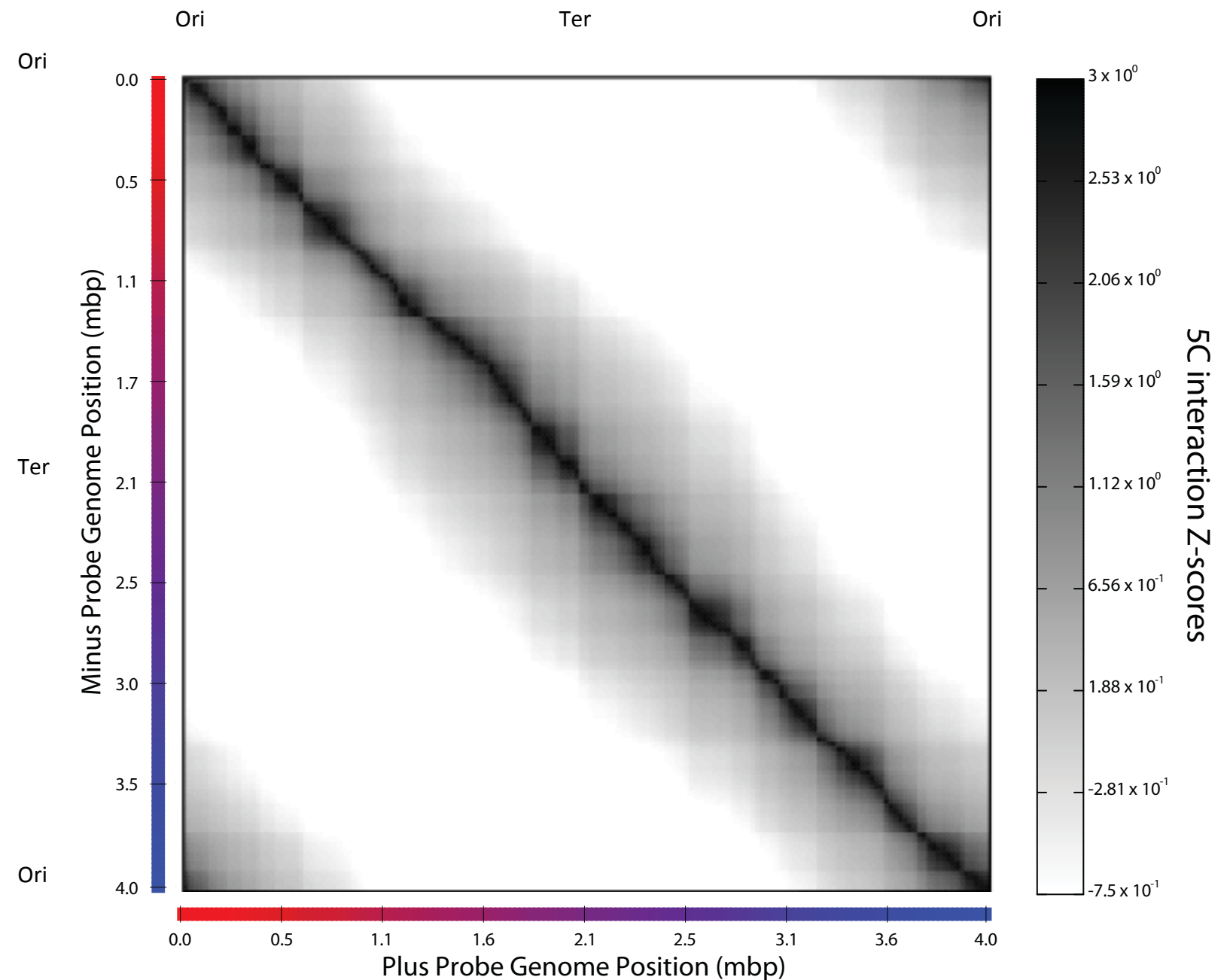
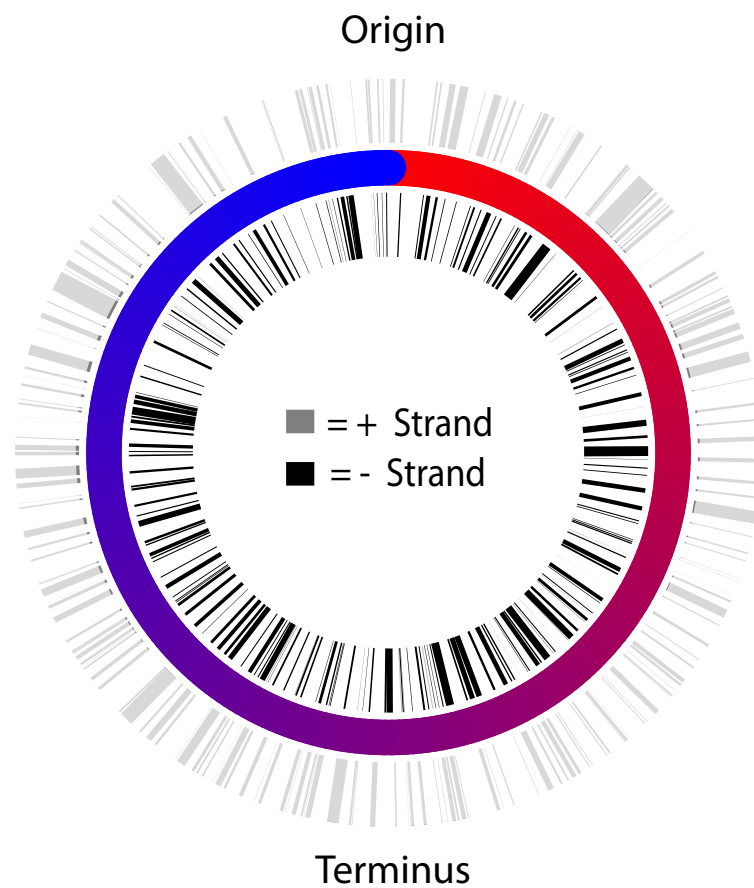

169 5C primers on + strand
170 5C primers on – strand
28,730 chromatin interactions

~13Kb

5C interaction matrix

ELLIPSOID for *Caulobacter crescentus*

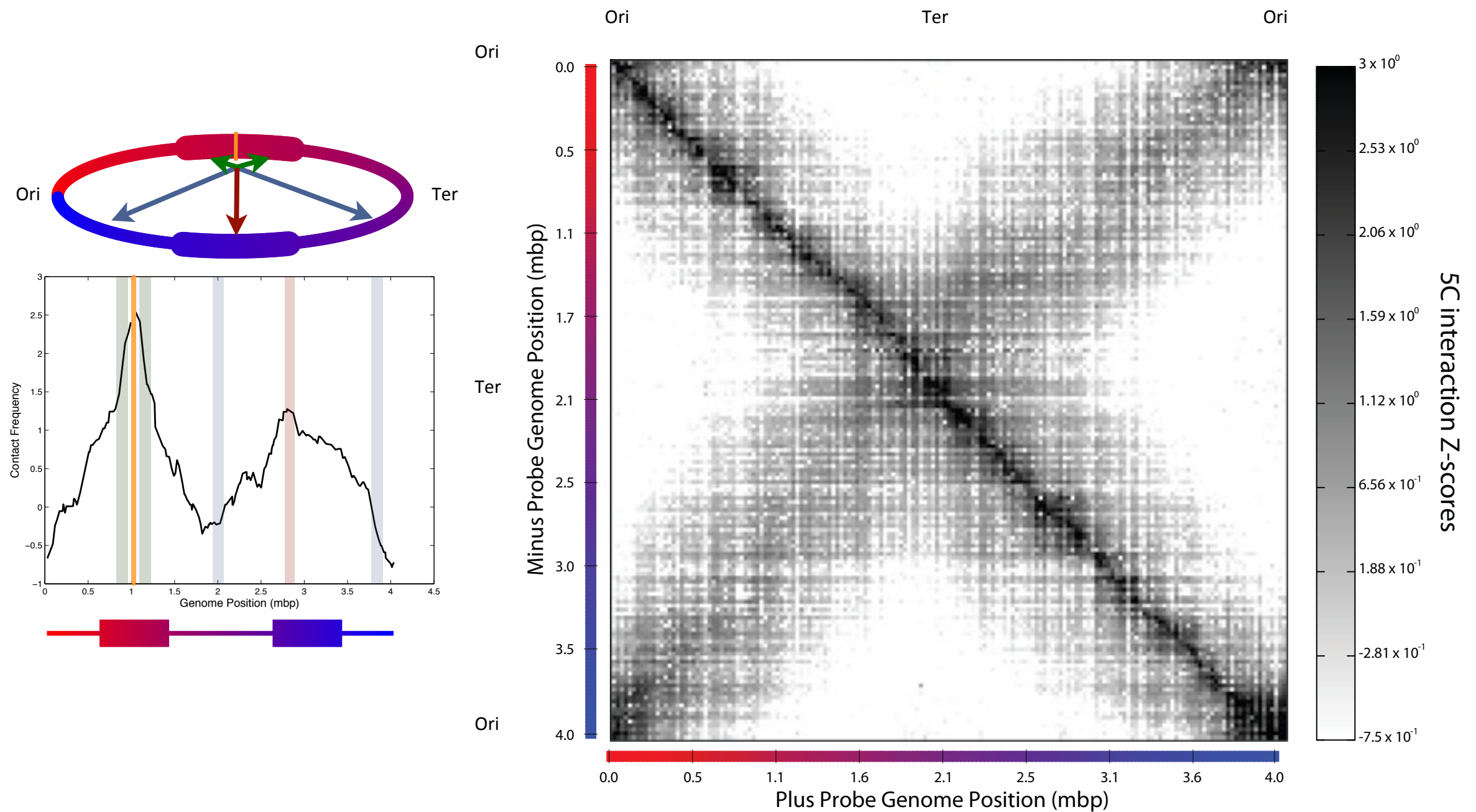

3D model building with the 5C + IMP approach

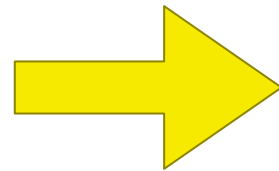
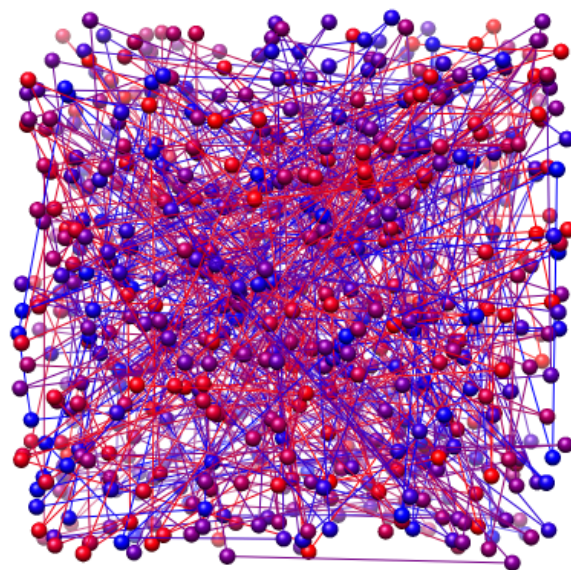
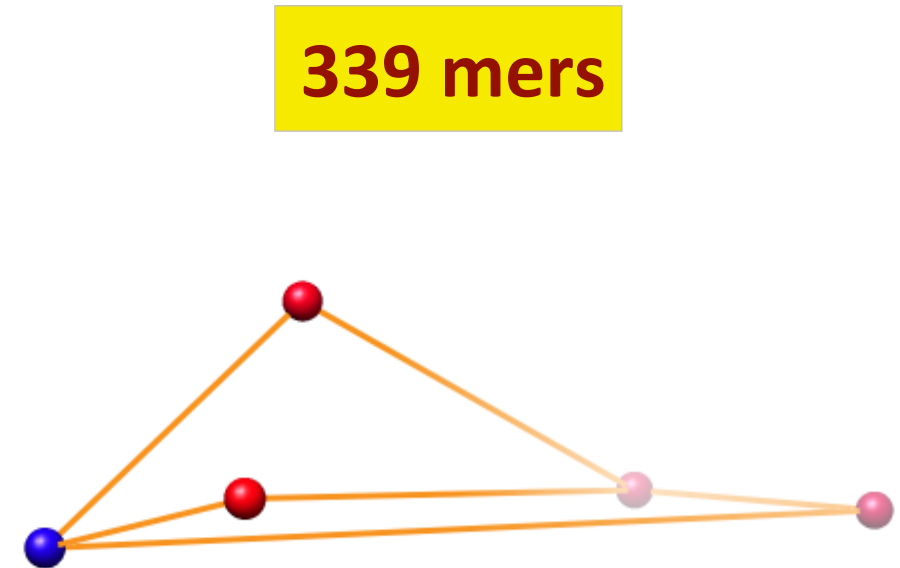
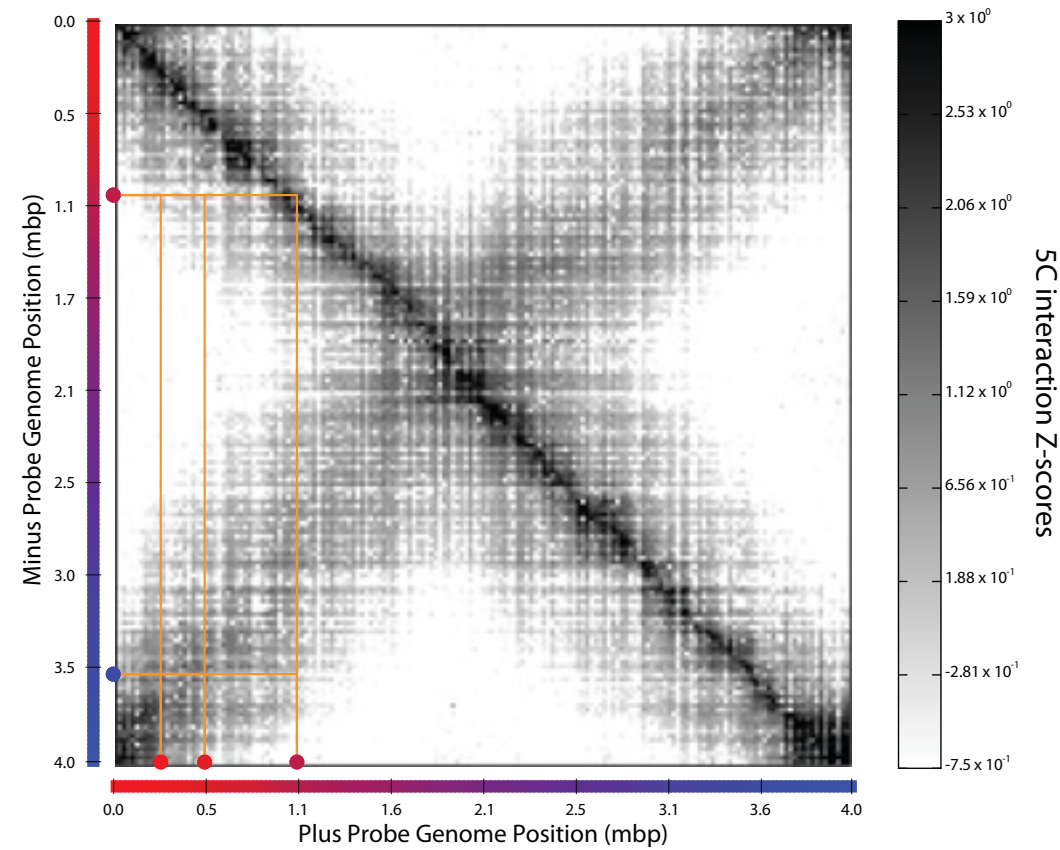

Genome organization in *Caulobacter crescentus*

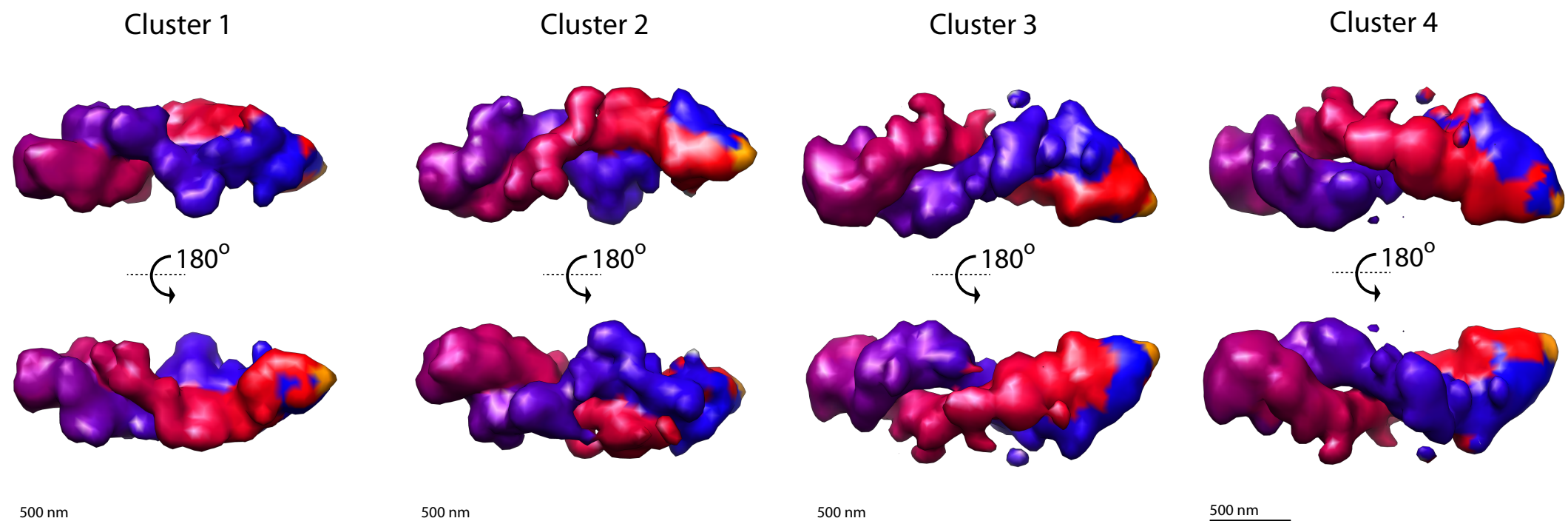
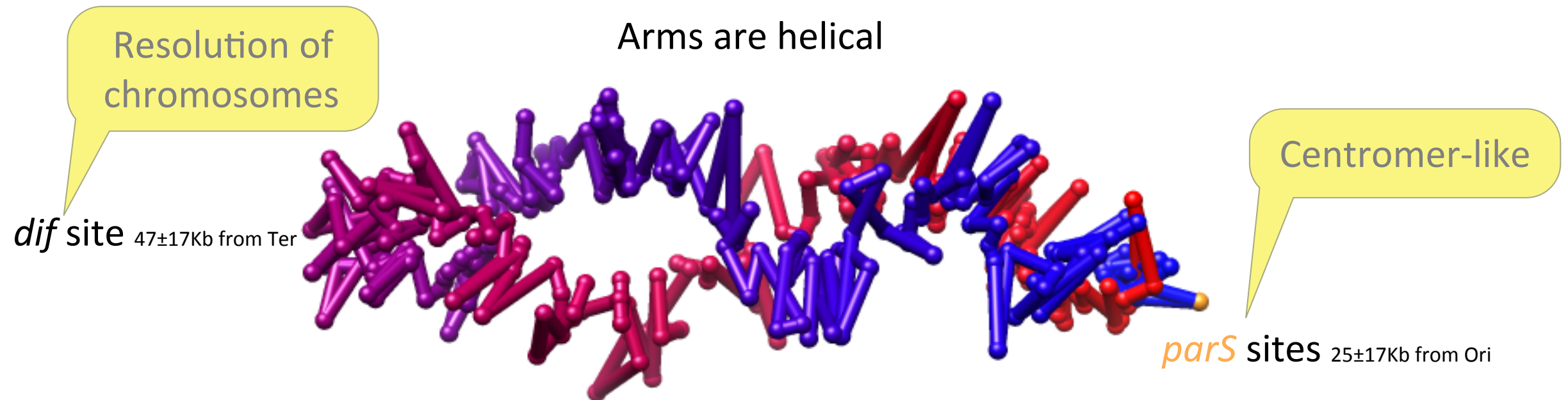

MIRRORS!

Moving the *parS* sites 400 Kb away from Ori

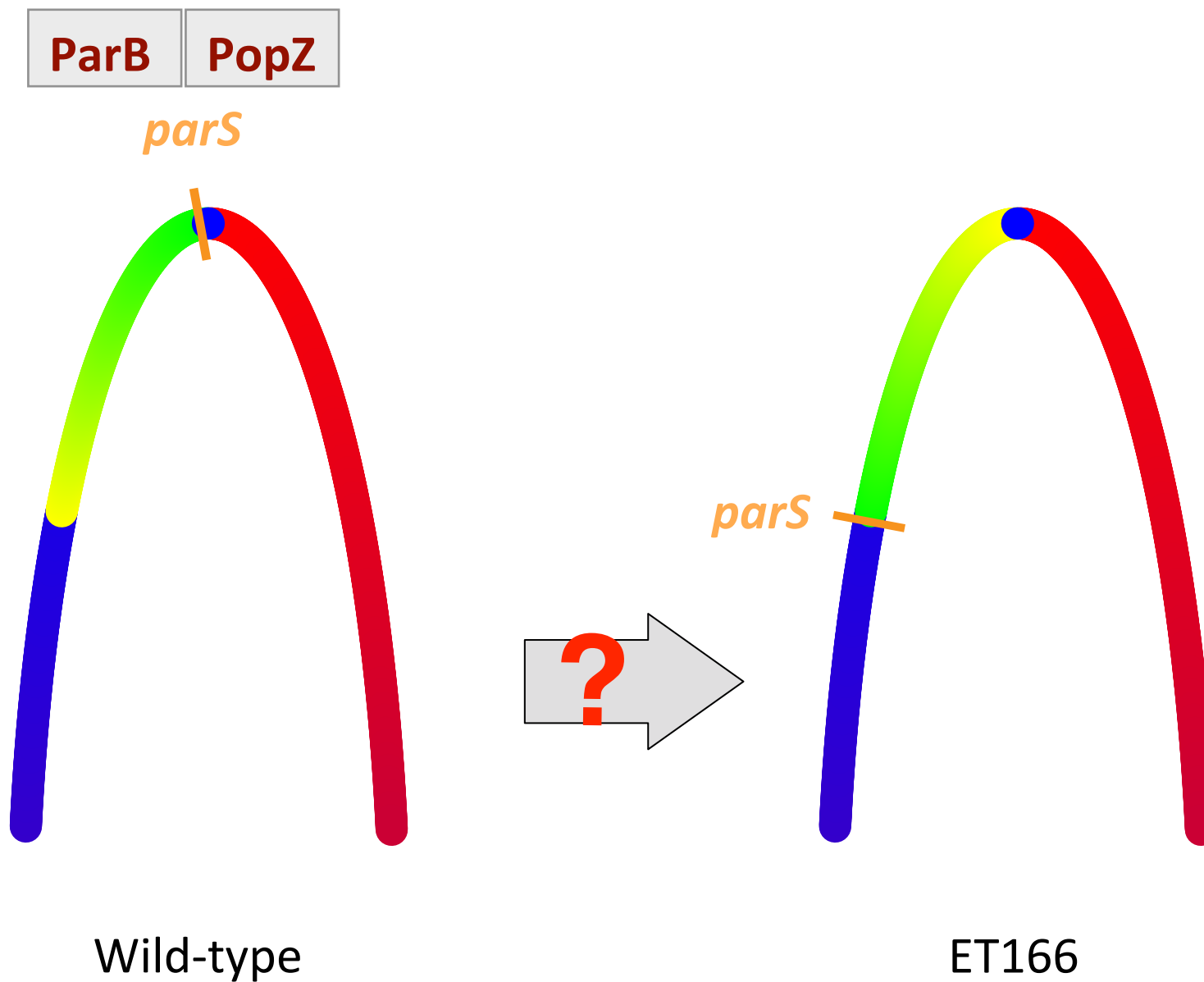

Moving the *parS* sites results in whole genome rotation!

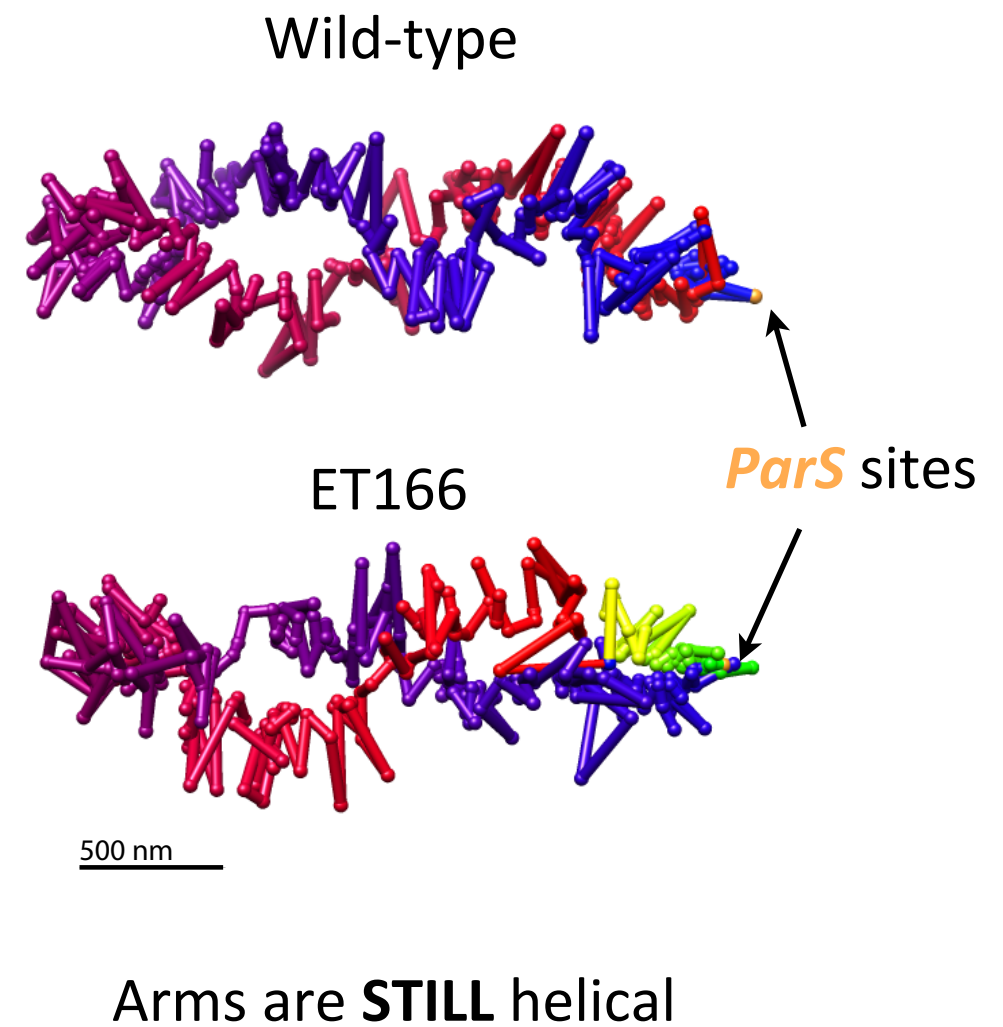
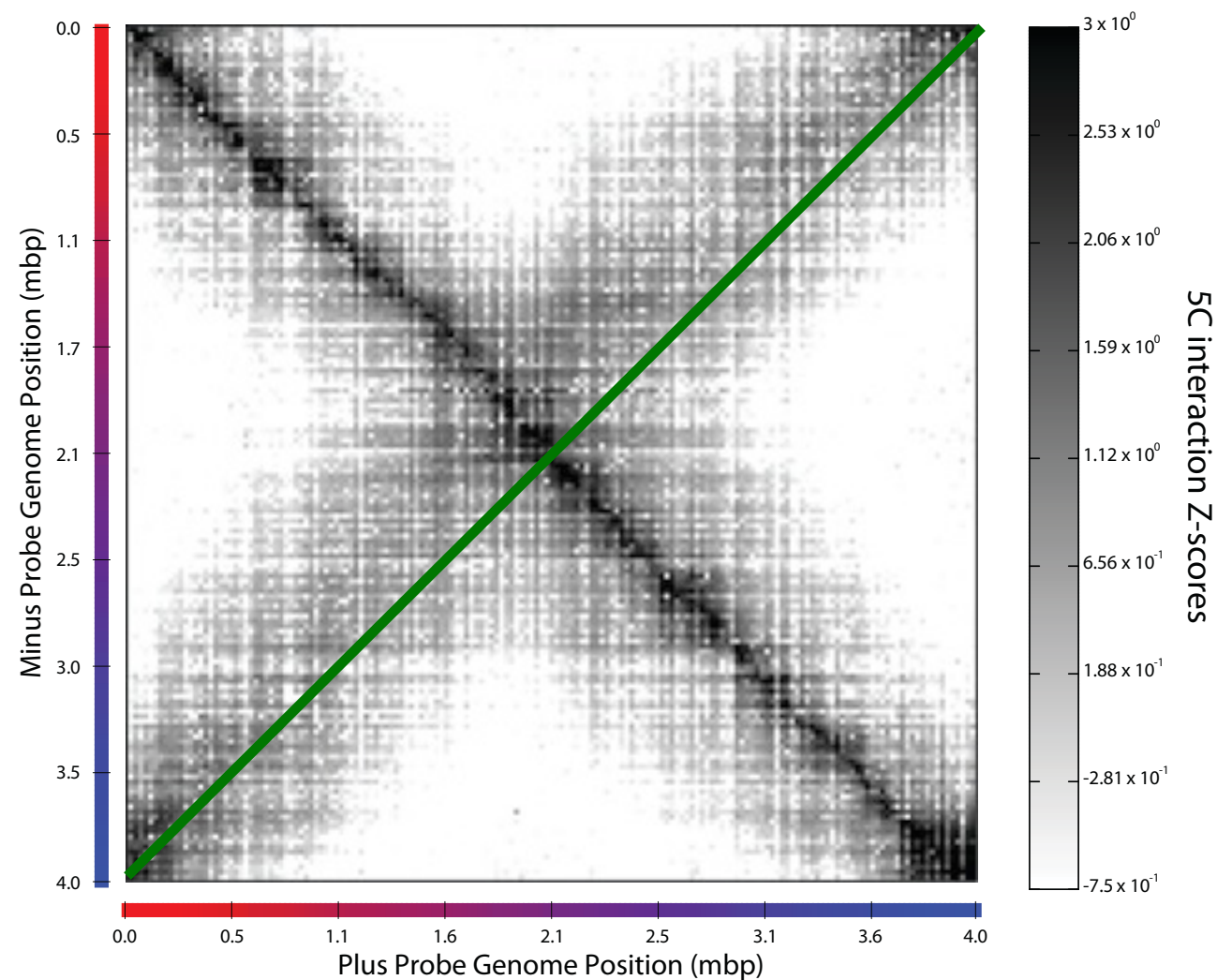

Moving the *parS* sites results in whole genome rotation!

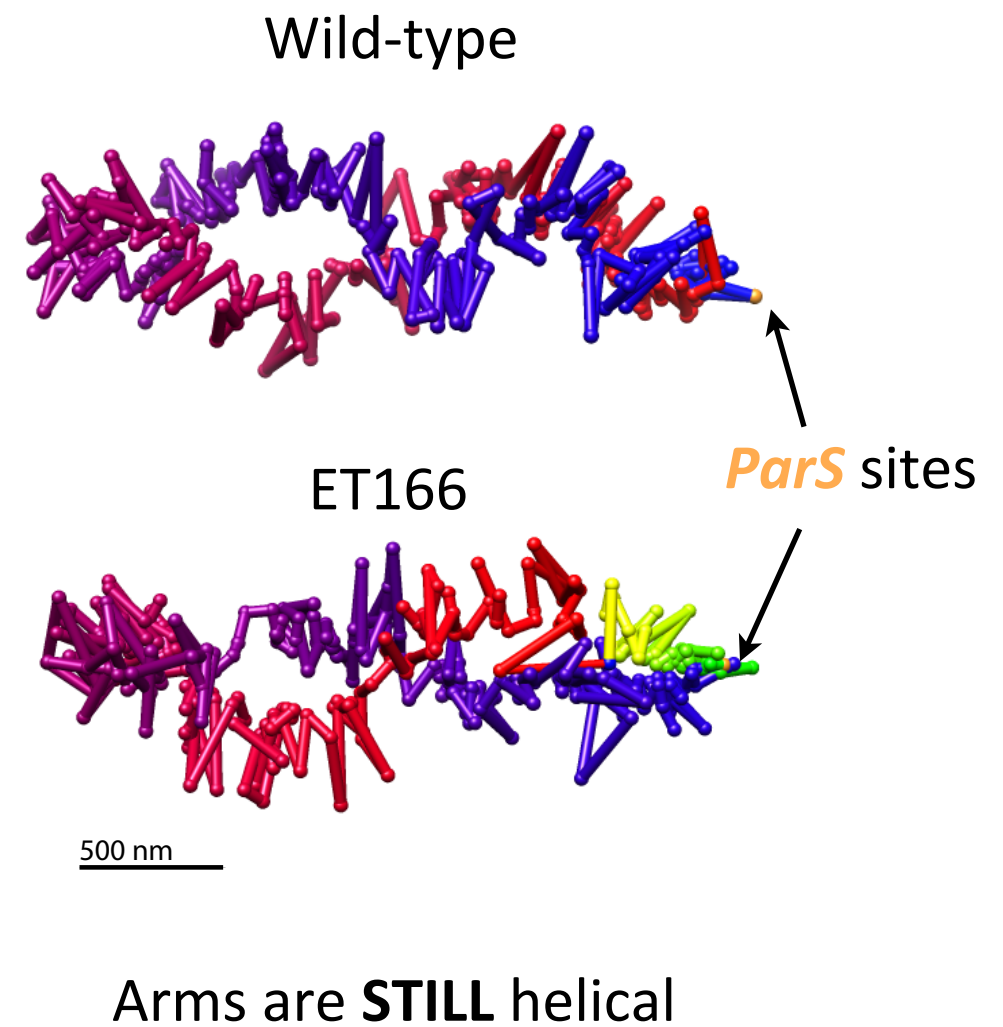
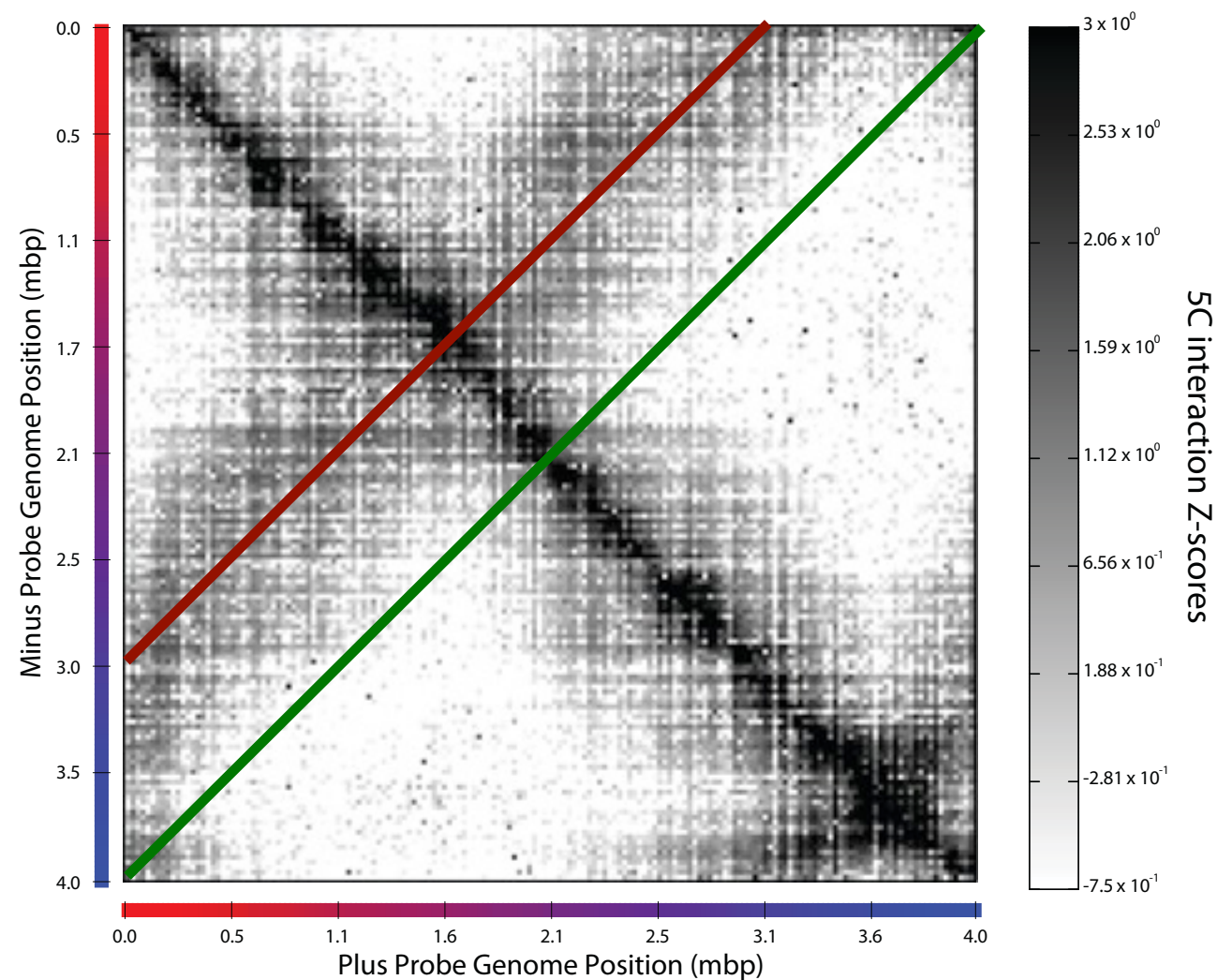

parS sites initiate compact chromatin domain

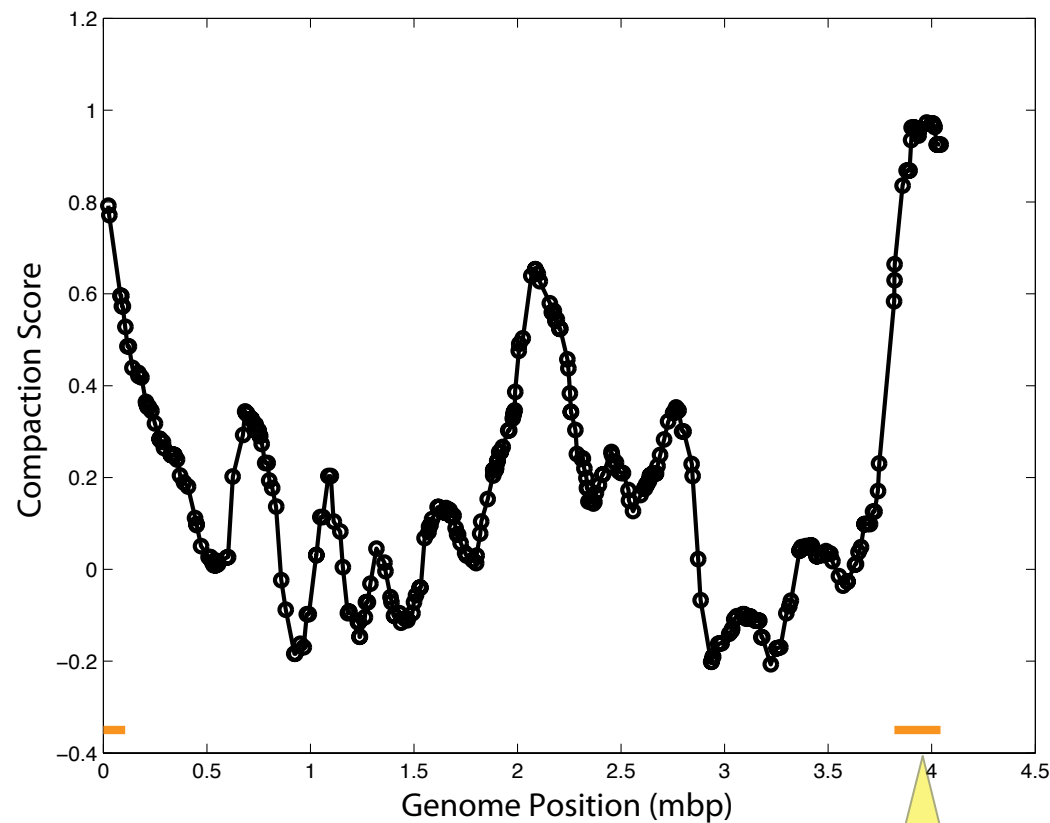

100-200Kb

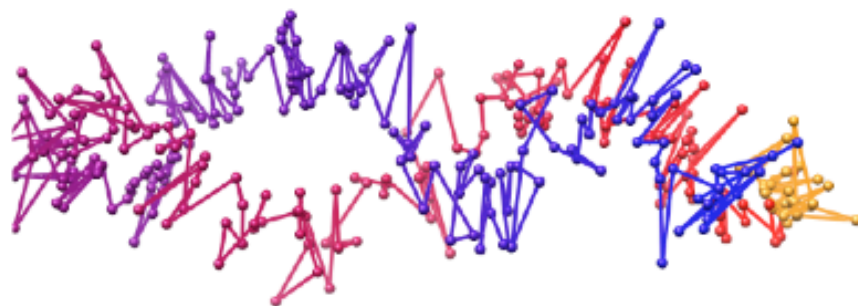

Chromosome arms are equidistant to the cell center

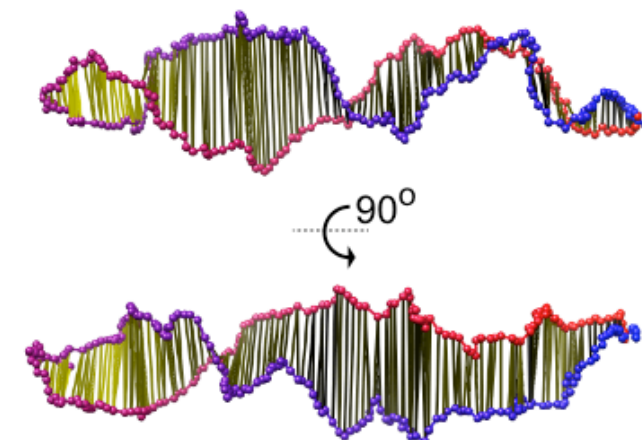
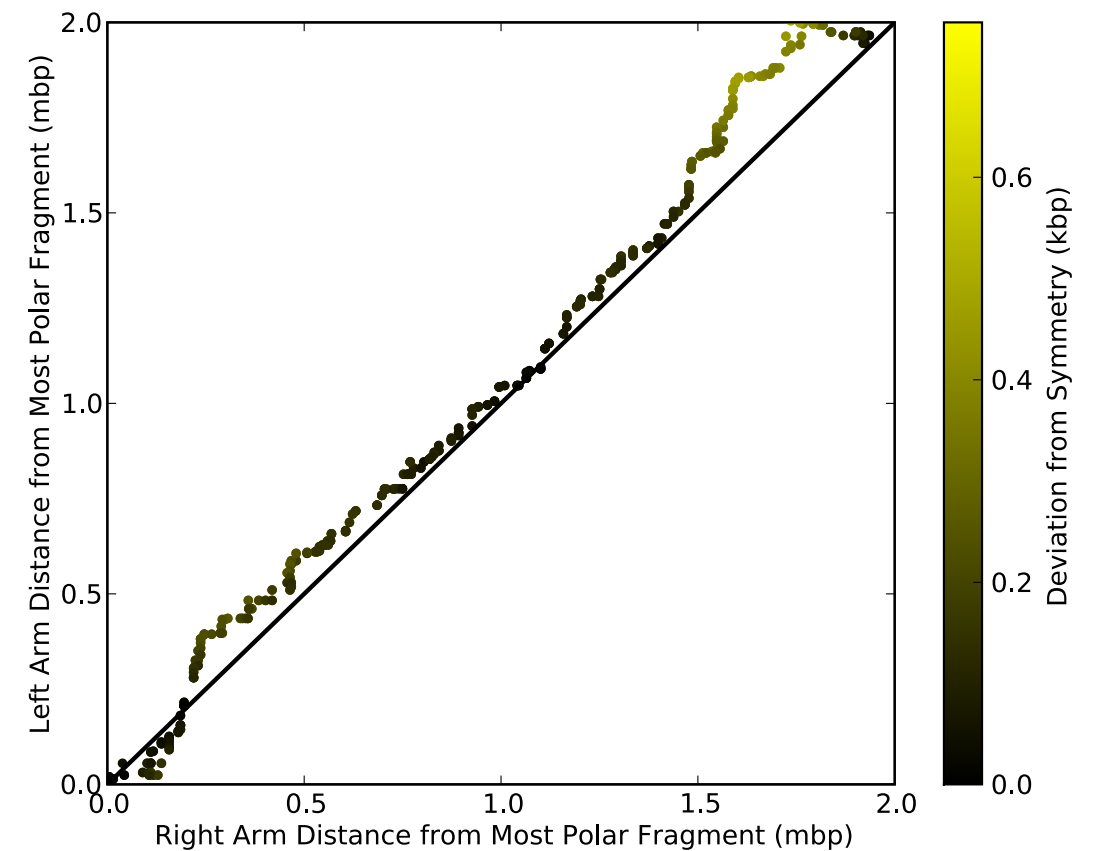

Genome architecture in *Caulobacter*

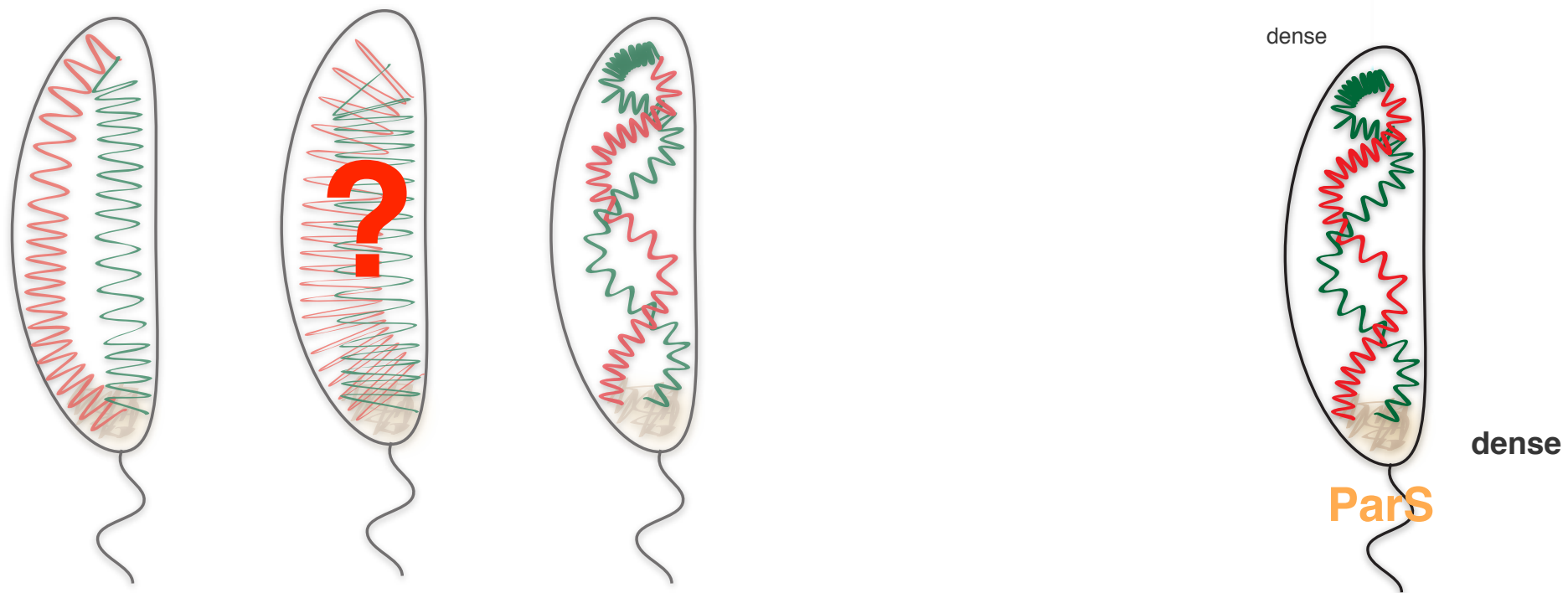
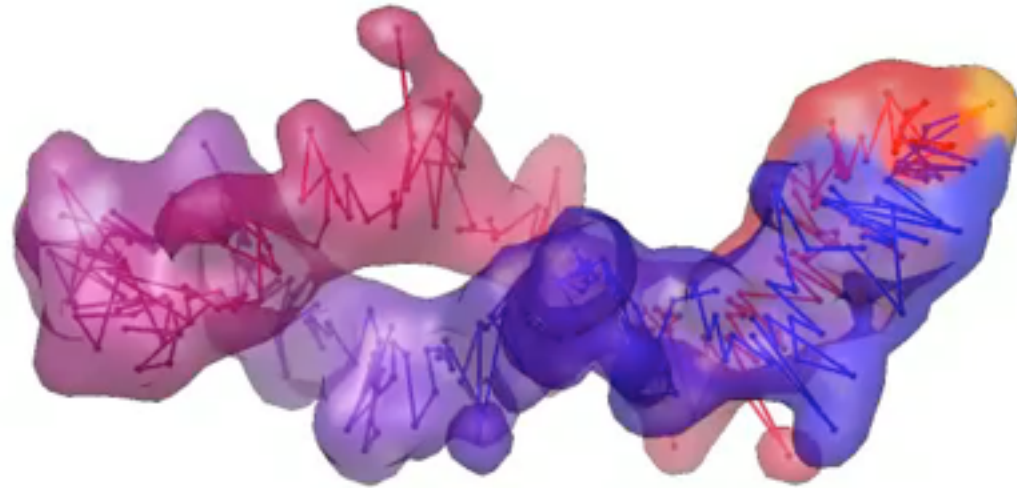

M.A. Umbarger, *et al.* **Molecular Cell** (2011) *in press*

From Sequence to Function

5C + IMP

Technology

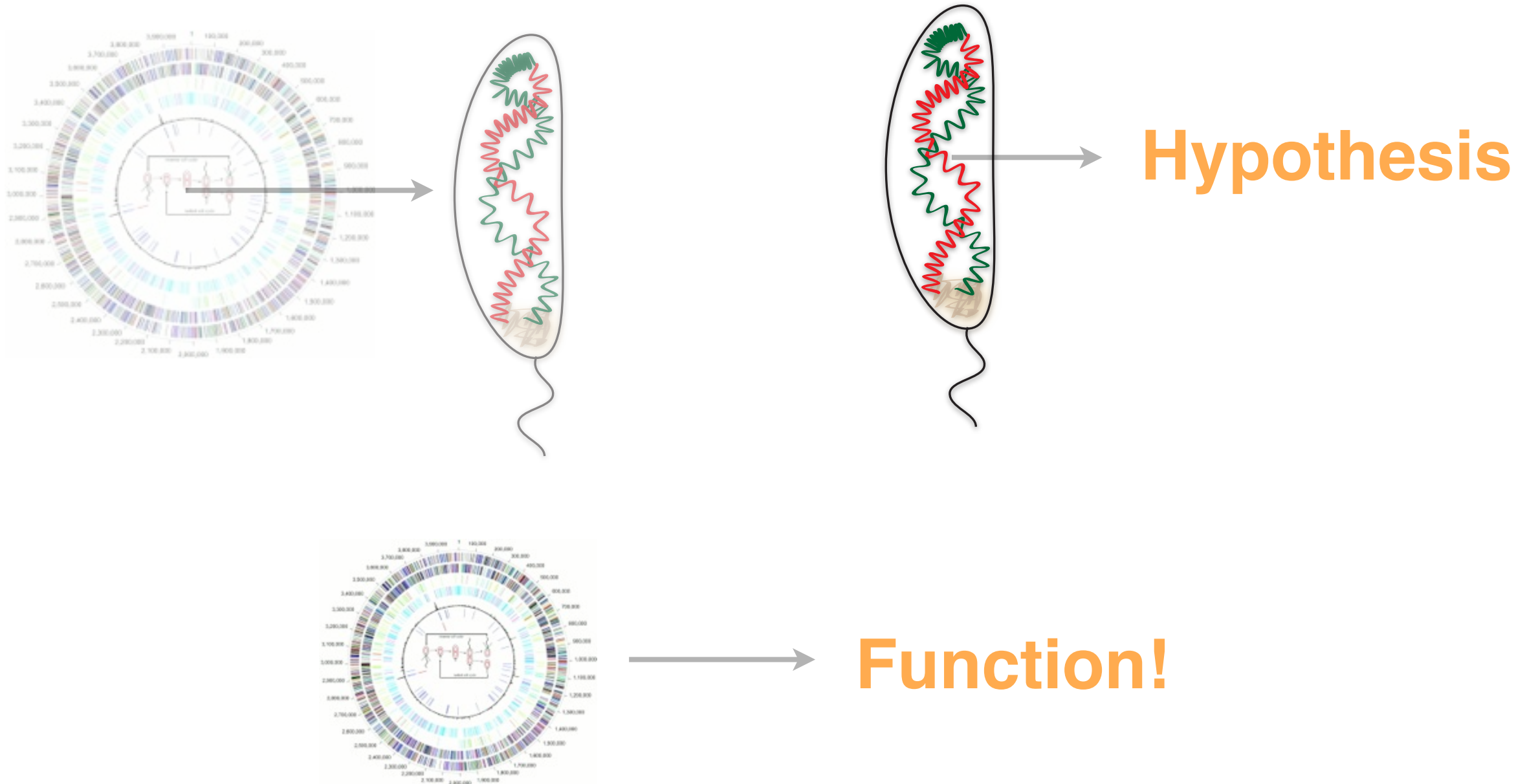

D. Baù and M.A. Marti-Renom **Chromosome Res** (2011) 19:25-35.

PLoS CB Outlook

Marti-Renom MA, Mirny LA (2011) PLoS Comput Biol 7(7): e1002125.

OPEN ACCESS Freely available online

Review

Bridging the Resolution Gap in Structural Modeling of 3D Genome Organization

Marc A. Marti-Renom^{1*}, Leonid A. Mirny²

1 Structural Genomics Laboratory, Bioinformatics and Genomics Department, Centro de Investigación Príncipe Felipe, Valencia, Spain, **2** Harvard-MIT Division of Health Sciences and Technology, and Department of Physics, Massachusetts Institute of Technology, Cambridge, Massachusetts, United States of America

Abstract: Over the last decade, and especially after the advent of fluorescent *in situ* hybridization imaging and chromosome conformation capture methods, the availability of experimental data on genome three-dimensional organization has dramatically increased. We now have access to unprecedented details of how genomes organize within the interphase nucleus. Development of new computational approaches to leverage this data has already resulted in the first three-dimensional structures of genomic domains and genomes. Such approaches expand our knowledge of the chromatin folding principles, which has been classically studied using polymer physics and molecular simulations. Our outlook describes computational approaches for integrating experimental data with polymer physics, thereby bridging the resolution gap for structural determination of genomes and genomic domains.

This is an “Editors’ Outlook” article for PLoS Computational Biology

Recent experimental and computational advances are resulting in an increasingly accurate and detailed characterization of how genomes are organized in the three-dimensional (3D) space of the nucleus (Figure 1) [1]. At the lowest level of chromatin organization, naked DNA is packed into nucleosomes, which forms the so-called chromatin fiber composed of DNA and proteins. However, this initial packing, which reduces the length of the DNA by about seven times, is not sufficient to explain the higher-order folding of chromosomes during interphase and metaphase. It is now accepted that chromosomes and genes are non-randomly and dynamically positioned in the cell nucleus during the interphase, which challenges the classical representation of genomes as linear static sequences. Moreover, compartmentalization, chromatin organization, and spatial location of genes are associated with gene expression and the functional status of the cell. Despite the importance of 3D genomic architecture, we have a limited understanding of the molecular mechanisms that determine the higher-order organization of genomes and its relation to function. Computational biology plays an important role in the plethora of new technologies aimed at addressing this knowledge gap [2]. Indeed, Thomas Cremer, a pioneer in studying nuclear organization using light microscopy, recently highlighted the importance of computational science in complementing and leveraging experimental observations of genome organization [2]. Therefore, computational approaches to integrate experimental observations with chromatin physics are needed to determine the architecture (3D) and dynamics (4D) of genomes.

We present two complementary approaches to address this challenge: (i) the first approach aims at developing simple polymer models of chromatin and determining relevant interactions (both

physical and biological) that explain experimental observations; (ii) the second approach aims at integrating diverse experimental observations into a system of spatial restraints to be satisfied, thereby constraining possible structural models of the chromatin. The goal of both approaches is dual: to obtain most accurate 3D and 4D representation of chromatin architecture and to understand physical constraints and biological phenomena that determine its organization. These approaches are reminiscent of the protein-folding field where the first strategy was used for characterizing protein “foldability” and the second was implemented for modeling the structure of proteins using nuclear magnetic resonance and other experimental constraints. In fact, our outlook consistently returns to the many connections between the two fields.

What Does Technology Show Us?

Today, it is possible to quantitatively study structural features of genomes at diverse scales that range from a few specific loci, through chromosomes, to entire genomes (Table 1) [3]. Broadly, there are two main approaches for studying genomic organization: light microscopy and cell/molecular biology (Figure 2). Light microscopy [4], both with fixed and living cells, can provide images of a few loci within individual cells [5,6], as well as their dynamics as a function of time [7] and cell state [8]. On a larger scale, light microscopy combined with whole-chromosome staining reveals chromosomal territories during interphase and their reorganization upon cell division. Immunofluorescence with fluorescent antibodies in combination with RNA, and DNA fluorescence *in situ* hybridization (FISH) has been used to determine the colocalization of loci and nuclear substructures.

Using cellular and molecular biology, novel chromosome conformation capture (3C)-based methods such as 3C [9], 3C-on-chip or circular 3C (the so-called 4C) [10,11], 3C carbon copy (5C) [12], and Hi-C [13] quantitatively measure frequencies of spatial contacts between genomic loci averaged over a large

Citation: Marti-Renom MA, Mirny LA (2011) Bridging the Resolution Gap in Structural Modeling of 3D Genome Organization. PLoS Comput Biol 7(7): e1002125. doi:10.1371/journal.pcbi.1002125

Editor: Philip E. Bourne, University of California San Diego, United States of America

Published: July 14, 2011

Copyright: © 2011 Marti-Renom, Mirny. This is an open-access article distributed under the terms of the Creative Commons Attribution License, which permits unrestricted use, distribution, and reproduction in any medium, provided the original author and source are credited.

Funding: MAM-R acknowledges support from the Spanish Ministry of Science and Innovation (BFU2010-19310). LM is acknowledging support of the NCI-funded MIT Center for Physics Sciences in Oncology. The funders had no role in decision to publish, or preparation of the manuscript.

Competing Interests: The authors have declared that no competing interests exist.

* E-mail: mmarti@cpif.es

PLoS Computational Biology | www.ploscompbiol.org

July 2011 | Volume 7 | Issue 7 | e1002125

PLOS COMPUTATIONAL BIOLOGY

MURRE
Cell (2008) 133:265-79

The 3D Structure of the Immunoglobulin Heavy-Chain Locus: Implications for Long-Range Genomic Interactions

Sushil Jha¹, Murren C. van Zee¹, Marly M. Puck¹, Steven C. Cichy¹, Roy Ribick¹, Jacques A. M. van Dongen¹, Frank G. Grosveld¹, Tobias A. Knoch¹, and Corrado Murre¹

1 Department of Biology, University of California, San Diego, La Jolla, CA 92037, USA
2 Department of Biology, University of California, San Diego, La Jolla, CA 92037, USA
3 Department of Biology, University of California, San Diego, La Jolla, CA 92037, USA
4 Department of Biology, University of California, San Diego, La Jolla, CA 92037, USA
5 Department of Biology, University of California, San Diego, La Jolla, CA 92037, USA
6 Department of Biology, University of California, San Diego, La Jolla, CA 92037, USA
7 Department of Biology, University of California, San Diego, La Jolla, CA 92037, USA
8 Department of Biology, University of California, San Diego, La Jolla, CA 92037, USA
9 Department of Biology, University of California, San Diego, La Jolla, CA 92037, USA
10 Department of Biology, University of California, San Diego, La Jolla, CA 92037, USA
11 Department of Biology, University of California, San Diego, La Jolla, CA 92037, USA
12 Department of Biology, University of California, San Diego, La Jolla, CA 92037, USA
13 Department of Biology, University of California, San Diego, La Jolla, CA 92037, USA
14 Department of Biology, University of California, San Diego, La Jolla, CA 92037, USA
15 Department of Biology, University of California, San Diego, La Jolla, CA 92037, USA
16 Department of Biology, University of California, San Diego, La Jolla, CA 92037, USA
17 Department of Biology, University of California, San Diego, La Jolla, CA 92037, USA
18 Department of Biology, University of California, San Diego, La Jolla, CA 92037, USA
19 Department of Biology, University of California, San Diego, La Jolla, CA 92037, USA
20 Department of Biology, University of California, San Diego, La Jolla, CA 92037, USA
21 Department of Biology, University of California, San Diego, La Jolla, CA 92037, USA
22 Department of Biology, University of California, San Diego, La Jolla, CA 92037, USA
23 Department of Biology, University of California, San Diego, La Jolla, CA 92037, USA
24 Department of Biology, University of California, San Diego, La Jolla, CA 92037, USA
25 Department of Biology, University of California, San Diego, La Jolla, CA 92037, USA
26 Department of Biology, University of California, San Diego, La Jolla, CA 92037, USA
27 Department of Biology, University of California, San Diego, La Jolla, CA 92037, USA
28 Department of Biology, University of California, San Diego, La Jolla, CA 92037, USA
29 Department of Biology, University of California, San Diego, La Jolla, CA 92037, USA
30 Department of Biology, University of California, San Diego, La Jolla, CA 92037, USA
31 Department of Biology, University of California, San Diego, La Jolla, CA 92037, USA
32 Department of Biology, University of California, San Diego, La Jolla, CA 92037, USA
33 Department of Biology, University of California, San Diego, La Jolla, CA 92037, USA
34 Department of Biology, University of California, San Diego, La Jolla, CA 92037, USA
35 Department of Biology, University of California, San Diego, La Jolla, CA 92037, USA
36 Department of Biology, University of California, San Diego, La Jolla, CA 92037, USA
37 Department of Biology, University of California, San Diego, La Jolla, CA 92037, USA
38 Department of Biology, University of California, San Diego, La Jolla, CA 92037, USA
39 Department of Biology, University of California, San Diego, La Jolla, CA 92037, USA
40 Department of Biology, University of California, San Diego, La Jolla, CA 92037, USA
41 Department of Biology, University of California, San Diego, La Jolla, CA 92037, USA
42 Department of Biology, University of California, San Diego, La Jolla, CA 92037, USA
43 Department of Biology, University of California, San Diego, La Jolla, CA 92037, USA
44 Department of Biology, University of California, San Diego, La Jolla, CA 92037, USA
45 Department of Biology, University of California, San Diego, La Jolla, CA 92037, USA
46 Department of Biology, University of California, San Diego, La Jolla, CA 92037, USA
47 Department of Biology, University of California, San Diego, La Jolla, CA 92037, USA
48 Department of Biology, University of California, San Diego, La Jolla, CA 92037, USA
49 Department of Biology, University of California, San Diego, La Jolla, CA 92037, USA
50 Department of Biology, University of California, San Diego, La Jolla, CA 92037, USA
51 Department of Biology, University of California, San Diego, La Jolla, CA 92037, USA
52 Department of Biology, University of California, San Diego, La Jolla, CA 92037, USA
53 Department of Biology, University of California, San Diego, La Jolla, CA 92037, USA
54 Department of Biology, University of California, San Diego, La Jolla, CA 92037, USA
55 Department of Biology, University of California, San Diego, La Jolla, CA 92037, USA
56 Department of Biology, University of California, San Diego, La Jolla, CA 92037, USA
57 Department of Biology, University of California, San Diego, La Jolla, CA 92037, USA
58 Department of Biology, University of California, San Diego, La Jolla, CA 92037, USA
59 Department of Biology, University of California, San Diego, La Jolla, CA 92037, USA
60 Department of Biology, University of California, San Diego, La Jolla, CA 92037, USA
61 Department of Biology, University of California, San Diego, La Jolla, CA 92037, USA
62 Department of Biology, University of California, San Diego, La Jolla, CA 92037, USA
63 Department of Biology, University of California, San Diego, La Jolla, CA 92037, USA
64 Department of Biology, University of California, San Diego, La Jolla, CA 92037, USA
65 Department of Biology, University of California, San Diego, La Jolla, CA 92037, USA
66 Department of Biology, University of California, San Diego, La Jolla, CA 92037, USA
67 Department of Biology, University of California, San Diego, La Jolla, CA 92037, USA
68 Department of Biology, University of California, San Diego, La Jolla, CA 92037, USA
69 Department of Biology, University of California, San Diego, La Jolla, CA 92037, USA
70 Department of Biology, University of California, San Diego, La Jolla, CA 92037, USA
71 Department of Biology, University of California, San Diego, La Jolla, CA 92037, USA
72 Department of Biology, University of California, San Diego, La Jolla, CA 92037, USA
73 Department of Biology, University of California, San Diego, La Jolla, CA 92037, USA
74 Department of Biology, University of California, San Diego, La Jolla, CA 92037, USA
75 Department of Biology, University of California, San Diego, La Jolla, CA 92037, USA
76 Department of Biology, University of California, San Diego, La Jolla, CA 92037, USA
77 Department of Biology, University of California, San Diego, La Jolla, CA 92037, USA
78 Department of Biology, University of California, San Diego, La Jolla, CA 92037, USA
79 Department of Biology, University of California, San Diego, La Jolla, CA 92037, USA
80 Department of Biology, University of California, San Diego, La Jolla, CA 92037, USA
81 Department of Biology, University of California, San Diego, La Jolla, CA 92037, USA
82 Department of Biology, University of California, San Diego, La Jolla, CA 92037, USA
83 Department of Biology, University of California, San Diego, La Jolla, CA 92037, USA
84 Department of Biology, University of California, San Diego, La Jolla, CA 92037, USA
85 Department of Biology, University of California, San Diego, La Jolla, CA 92037, USA
86 Department of Biology, University of California, San Diego, La Jolla, CA 92037, USA
87 Department of Biology, University of California, San Diego, La Jolla, CA 92037, USA
88 Department of Biology, University of California, San Diego, La Jolla, CA 92037, USA
89 Department of Biology, University of California, San Diego, La Jolla, CA 92037, USA
90 Department of Biology, University of California, San Diego, La Jolla, CA 92037, USA
91 Department of Biology, University of California, San Diego, La Jolla, CA 92037, USA
92 Department of Biology, University of California, San Diego, La Jolla, CA 92037, USA
93 Department of Biology, University of California, San Diego, La Jolla, CA 92037, USA
94 Department of Biology, University of California, San Diego, La Jolla, CA 92037, USA
95 Department of Biology, University of California, San Diego, La Jolla, CA 92037, USA
96 Department of Biology, University of California, San Diego, La Jolla, CA 92037, USA
97 Department of Biology, University of California, San Diego, La Jolla, CA 92037, USA
98 Department of Biology, University of California, San Diego, La Jolla, CA 92037, USA
99 Department of Biology, University of California, San Diego, La Jolla, CA 92037, USA
100 Department of Biology, University of California, San Diego, La Jolla, CA 92037, USA
101 Department of Biology, University of California, San Diego, La Jolla, CA 92037, USA
102 Department of Biology, University of California, San Diego, La Jolla, CA 92037, USA
103 Department of Biology, University of California, San Diego, La Jolla, CA 92037, USA
104 Department of Biology, University of California, San Diego, La Jolla, CA 92037, USA
105 Department of Biology, University of California, San Diego, La Jolla, CA 92037, USA
106 Department of Biology, University of California, San Diego, La Jolla, CA 92037, USA
107 Department of Biology, University of California, San Diego, La Jolla, CA 92037, USA
108 Department of Biology, University of California, San Diego, La Jolla, CA 92037, USA
109 Department of Biology, University of California, San Diego, La Jolla, CA 92037, USA
110 Department of Biology, University of California, San Diego, La Jolla, CA 92037, USA
111 Department of Biology, University of California, San Diego, La Jolla, CA 92037, USA
112 Department of Biology, University of California, San Diego, La Jolla, CA 92037, USA
113 Department of Biology, University of California, San Diego, La Jolla, CA 92037, USA
114 Department of Biology, University of California, San Diego, La Jolla, CA 92037, USA
115 Department of Biology, University of California, San Diego, La Jolla, CA 92037, USA
116 Department of Biology, University of California, San Diego, La Jolla, CA 92037, USA
117 Department of Biology, University of California, San Diego, La Jolla, CA 92037, USA
118 Department of Biology, University of California, San Diego, La Jolla, CA 92037, USA
119 Department of Biology, University of California, San Diego, La Jolla, CA 92037, USA
120 Department of Biology, University of California, San Diego, La Jolla, CA 92037, USA
121 Department of Biology, University of California, San Diego, La Jolla, CA 92037, USA
122 Department of Biology, University of California, San Diego, La Jolla, CA 92037, USA
123 Department of Biology, University of California, San Diego, La Jolla, CA 92037, USA
124 Department of Biology, University of California, San Diego, La Jolla, CA 92037, USA
125 Department of Biology, University of California, San Diego, La Jolla, CA 92037, USA
126 Department of Biology, University of California, San Diego, La Jolla, CA 92037, USA
127 Department of Biology, University of California, San Diego, La Jolla, CA 92037, USA
128 Department of Biology, University of California, San Diego, La Jolla, CA 92037, USA
129 Department of Biology, University of California, San Diego, La Jolla, CA 92037, USA
130 Department of Biology, University of California, San Diego, La Jolla, CA 92037, USA
131 Department of Biology, University of California, San Diego, La Jolla, CA 92037, USA
132 Department of Biology, University of California, San Diego, La Jolla, CA 92037, USA
133 Department of Biology, University of California, San Diego, La Jolla, CA 92037, USA
134 Department of Biology, University of California, San Diego, La Jolla, CA 92037, USA
135 Department of Biology, University of California, San Diego, La Jolla, CA 92037, USA
136 Department of Biology, University of California, San Diego, La Jolla, CA 92037, USA
137 Department of Biology, University of California, San Diego, La Jolla, CA 92037, USA
138 Department of Biology, University of California, San Diego, La Jolla, CA 92037, USA
139 Department of Biology, University of California, San Diego, La Jolla, CA 92037, USA
140 Department of Biology, University of California, San Diego, La Jolla, CA 92037, USA
141 Department of Biology, University of California, San Diego, La Jolla, CA 92037, USA
142 Department of Biology, University of California, San Diego, La Jolla, CA 92037, USA
143 Department of Biology, University of California, San Diego, La Jolla, CA 92037, USA
144 Department of Biology, University of California, San Diego, La Jolla, CA 92037, USA
145 Department of Biology, University of California, San Diego, La Jolla, CA 92037, USA
146 Department of Biology, University of California, San Diego, La Jolla, CA 92037, USA
147 Department of Biology, University of California, San Diego, La Jolla, CA 92037, USA
148 Department of Biology, University of California, San Diego, La Jolla, CA 92037, USA
149 Department of Biology, University of California, San Diego, La Jolla, CA 92037, USA
150 Department of Biology, University of California, San Diego, La Jolla, CA 92037, USA
151 Department of Biology, University of California, San Diego, La Jolla, CA 92037, USA
152 Department of Biology, University of California, San Diego, La Jolla, CA 92037, USA
153 Department of Biology, University of California, San Diego, La Jolla, CA 92037, USA
154 Department of Biology, University of California, San Diego, La Jolla, CA 92037, USA
155 Department of Biology, University of California, San Diego, La Jolla, CA 92037, USA
156 Department of Biology, University of California, San Diego, La Jolla, CA 92037, USA
157 Department of Biology, University of California, San Diego, La Jolla, CA 92037, USA
158 Department of Biology, University of California, San Diego, La Jolla, CA 92037, USA
159 Department of Biology, University of California, San Diego, La Jolla, CA 92037, USA
160 Department of Biology, University of California, San Diego, La Jolla, CA 92037, USA
161 Department of Biology, University of California, San Diego, La Jolla, CA 92037, USA
162 Department of Biology, University of California, San Diego, La Jolla, CA 92037, USA
163 Department of Biology, University of California, San Diego, La Jolla, CA 92037, USA
164 Department of Biology, University of California, San Diego, La Jolla, CA 92037, USA
165 Department of Biology, University of California, San Diego, La Jolla, CA 92037, USA
166 Department of Biology, University of California, San Diego, La Jolla, CA 92037, USA
167 Department of Biology, University of California, San Diego, La Jolla, CA 92037, USA
168 Department of Biology, University of California, San Diego, La Jolla, CA 92037, USA
169 Department of Biology, University of California, San Diego, La Jolla, CA 92037, USA
170 Department of Biology, University of California, San Diego, La Jolla, CA 92037, USA
171 Department of Biology, University of California, San Diego, La Jolla, CA 92037, USA
172 Department of Biology, University of California, San Diego, La Jolla, CA 92037, USA
173 Department of Biology, University of California, San Diego, La Jolla, CA 92037, USA
174 Department of Biology, University of California, San Diego, La Jolla, CA 92037, USA
175 Department of Biology, University of California, San Diego, La Jolla, CA 92037, USA
176 Department of Biology, University of California, San Diego, La Jolla, CA 92037, USA
177 Department of Biology, University of California, San Diego, La Jolla, CA 92037, USA
178 Department of Biology, University of California, San Diego, La Jolla, CA 92037, USA
179 Department of Biology, University of California, San Diego, La Jolla, CA 92037, USA
180 Department of Biology, University of California, San Diego, La Jolla, CA 92037, USA
181 Department of Biology, University of California, San Diego, La Jolla, CA 92037, USA
182 Department of Biology, University of California, San Diego, La Jolla, CA 92037, USA
183 Department of Biology, University of California, San Diego, La Jolla, CA 92037, USA
184 Department of Biology, University of California, San Diego, La Jolla, CA 92037, USA
185 Department of Biology, University of California, San Diego, La Jolla, CA 92037, USA
186 Department of Biology, University of California, San Diego, La Jolla, CA 92037, USA
187 Department of Biology, University of California, San Diego, La Jolla, CA 92037, USA
188 Department of Biology, University of California, San Diego, La Jolla, CA 92037, USA
189 Department of Biology, University of California, San Diego, La Jolla, CA 92037, USA
190 Department of Biology, University of California, San Diego, La Jolla, CA 92037, USA
191 Department of Biology, University of California, San Diego, La Jolla, CA 92037, USA
192 Department of Biology, University of California, San Diego, La Jolla, CA 92037, USA
193 Department of Biology, University of California, San Diego, La Jolla, CA 92037, USA
194 Department of Biology, University of California, San Diego, La Jolla, CA 92037, USA
195 Department of Biology, University of California, San Diego, La Jolla, CA 92037, USA
196 Department of Biology, University of California, San Diego, La Jolla, CA 92037, USA
197 Department of Biology, University of California, San Diego, La Jolla, CA 92037, USA
198 Department of Biology, University of California, San Diego, La Jolla, CA 92037, USA
199 Department of Biology, University of California, San Diego, La Jolla, CA 92037, USA
200 Department of Biology, University of California, San Diego, La Jolla, CA 92037, USA
201 Department of Biology, University of California, San Diego, La Jolla, CA 92037, USA
202 Department of Biology, University of California, San Diego, La Jolla, CA 92037, USA
203 Department of Biology, University of California, San Diego, La Jolla, CA 92037, USA
204 Department of Biology, University of California, San Diego, La Jolla, CA 92037, USA
205 Department of Biology, University of California, San Diego, La Jolla, CA 92037, USA
206 Department of Biology, University of California, San Diego, La Jolla, CA 92037, USA
207 Department of Biology, University of California, San Diego, La Jolla, CA 92037, USA
208 Department of Biology, University of California, San Diego, La Jolla, CA 92037, USA
209 Department of Biology, University of California, San Diego, La Jolla, CA 92037, USA
210 Department of Biology, University of California, San Diego, La Jolla, CA 92037, USA
211 Department of Biology, University of California, San Diego, La Jolla, CA 92037, USA
212 Department of Biology, University of California, San Diego, La Jolla, CA 92037, USA
213 Department of Biology, University of California, San Diego, La Jolla, CA 92037, USA
214 Department of Biology, University of California, San Diego, La Jolla, CA 92037, USA
215 Department of Biology, University of California, San Diego, La Jolla, CA 92037, USA
216 Department of Biology, University of California, San Diego, La Jolla, CA 92037, USA
217 Department of Biology, University of California, San Diego, La Jolla, CA 92037, USA
218 Department of Biology, University of California, San Diego, La Jolla, CA 92037, USA
219 Department of Biology, University of California, San Diego, La Jolla, CA 92037, USA
220 Department of Biology, University of California, San Diego, La Jolla, CA 92037, USA
221 Department of Biology, University of California, San Diego, La Jolla, CA 92037, USA
222 Department of Biology, University of California, San Diego, La Jolla, CA 92037, USA
223 Department of Biology, University of California, San Diego, La Jolla, CA 92037, USA
224 Department of Biology, University of California, San Diego, La Jolla, CA 92037, USA
225 Department of Biology, University of California, San Diego, La Jolla, CA 92037, USA
226 Department of Biology, University of California, San Diego, La Jolla, CA 92037, USA
227 Department of Biology, University of California, San Diego, La Jolla, CA 92037, USA
228 Department of Biology, University of California, San Diego, La Jolla, CA 92037, USA
229 Department of Biology, University of California, San Diego, La Jolla, CA 92037, USA
230 Department of Biology, University of California, San Diego, La Jolla, CA 92037, USA
231 Department of Biology, University of California, San Diego, La Jolla, CA 92037, USA
232 Department of Biology, University of California, San Diego, La Jolla, CA 92037, USA
233 Department of Biology, University of California, San Diego, La Jolla, CA 92037, USA
234 Department of Biology, University of California, San Diego, La Jolla, CA 92037, USA
235 Department of Biology, University of California, San Diego, La Jolla, CA 92037, USA
236 Department of Biology, University of California, San Diego, La Jolla, CA 92037, USA
237 Department of Biology, University of California, San Diego, La Jolla, CA 92037, USA
238 Department of Biology, University of California, San Diego, La Jolla, CA 92037, USA
239 Department of Biology, University of California, San Diego, La Jolla, CA 92037, USA
240 Department of Biology, University of California, San Diego, La Jolla, CA 92037, USA
241 Department of Biology, University of California, San Diego, La Jolla, CA 92037, USA
242 Department of Biology, University of California, San Diego, La Jolla, CA 92037, USA
243 Department of Biology, University of California, San Diego, La Jolla, CA 92037, USA
244 Department of Biology, University of California, San Diego, La Jolla, CA 92037, USA
245 Department of Biology, University of California, San Diego, La Jolla, CA 92037, USA
246 Department of Biology, University of California, San Diego, La Jolla, CA 92037, USA
247 Department of Biology, University of California, San Diego, La Jolla, CA 92037, USA
248 Department of Biology, University of California, San Diego, La Jolla, CA 92037, USA
249 Department of Biology, University of California, San Diego, La Jolla, CA 92037, USA
250 Department of Biology, University of California, San Diego, La Jolla, CA 92037, USA
251 Department of Biology, University of California, San Diego, La Jolla, CA 92037, USA
252 Department of Biology, University of California, San Diego, La Jolla, CA 92037, USA
253 Department of Biology, University of California, San Diego, La Jolla, CA 92037, USA
254 Department of Biology, University of California, San Diego, La Jolla, CA 92037, USA
255 Department of Biology, University of California, San Diego, La Jolla, CA 92037, USA
256 Department of Biology, University of California, San Diego, La Jolla, CA 92037, USA
257 Department of Biology, University of California, San Diego, La Jolla, CA 92037, USA
258 Department of Biology, University of California, San Diego, La Jolla, CA 92037, USA
259 Department of Biology, University of California, San Diego, La Jolla, CA 92037, USA
260 Department of Biology, University of California, San Diego, La Jolla, CA 92037, USA
261 Department of Biology, University of California, San Diego, La Jolla, CA 92037, USA
262 Department of Biology, University of California, San Diego, La Jolla, CA 92037, USA
263 Department of Biology, University of California, San Diego, La Jolla, CA 92037, USA
264 Department of Biology, University of California, San Diego, La Jolla, CA 92037, USA
265 Department of Biology, University of California, San Diego, La Jolla, CA 92037, USA
266 Department of Biology, University of California, San Diego, La Jolla, CA 92037, USA
267 Department of Biology, University of California, San Diego, La Jolla, CA 92037, USA
268 Department of Biology, University of California, San Diego, La Jolla, CA 92037, USA
269 Department of Biology, University of California, San Diego, La Jolla, CA 92037, USA
270 Department of Biology, University of California, San Diego, La Jolla, CA 92037, USA
271 Department of Biology, University of California, San Diego, La Jolla, CA 92037, USA
272 Department of Biology, University of California, San Diego, La Jolla, CA 92037, USA
273 Department of Biology, University of California, San Diego, La Jolla, CA 92037, USA
274 Department of Biology, University of California, San Diego, La Jolla, CA 92037, USA
275 Department of Biology, University of California, San Diego, La Jolla, CA 92037, USA
276 Department of Biology, University of California, San Diego, La Jolla, CA 92037, USA
277 Department of Biology, University of California, San Diego, La Jolla, CA 92037, USA
278 Department of Biology, University of California, San Diego, La Jolla, CA 92037, USA
279 Department of Biology, University of California, San Diego, La Jolla, CA 92037, USA
280 Department of Biology, University of California, San Diego, La Jolla, CA 92037, USA
281 Department of Biology, University of California, San Diego, La Jolla, CA 92037, USA
282 Department of Biology, University of California, San Diego, La Jolla, CA 92037, USA
283 Department of Biology, University of California, San Diego, La Jolla, CA 92037, USA
284 Department of Biology, University of California, San Diego, La Jolla, CA 92037, USA
285 Department of Biology, University of California, San Diego, La Jolla, CA 92037, USA
286 Department of Biology, University of California, San Diego, La Jolla, CA 92037, USA
287 Department of Biology, University of California, San Diego, La Jolla, CA 92037, USA
288 Department of Biology, University of California, San Diego, La Jolla, CA 92037, USA
289 Department of Biology, University of California, San Diego, La Jolla, CA 92037, USA
290 Department of Biology, University of California, San Diego, La Jolla, CA 92037, USA
291 Department of Biology, University of California, San Diego, La Jolla, CA 92037, USA
292 Department of Biology, University of California, San Diego, La Jolla, CA 92037, USA
293 Department of Biology, University of California, San Diego, La Jolla, CA 92037, USA
294 Department of Biology, University of California, San Diego, La Jolla, CA 92037, USA
295 Department of Biology, University of California, San Diego, La Jolla, CA 92

Acknowledgments



Job Dekker

Program in Gene Function and Expression
Department of Biochemistry and Molecular Pharmacology
University of Massachusetts Medical School
Worcester, MA, USA

Jeanne Lawrence

Department of Cell Biology
University of Massachusetts Medical School
Worcester, MA, USA



Lucy Shapiro

Department of Developmental Biology,
Stanford University School of Medicine,
Stanford, CA. USA



George M. Church

Department of Genetics,
Harvard Medical School,
Boston, MA. USA



PRINCIPE FELIPE
CENTRO DE INVESTIGACION

Marc A. Marti-Renom

Structural Genomics Laboratory
Bioinformatics and Genomics Department
Centro de Investigación Príncipe Felipe
Valencia, Spain



Davide Baù

Postdoctoral fellow

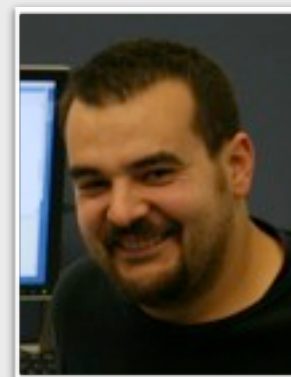

Emidio Capriotti

Postdoctoral fellow

<http://sgu.bioinfo.cipf.es>
<http://integrativemodeling.org>